THE NEWS-BULLETIN

Vol. 1 No. 12 | MOKENA, WILL COUNTY, ILL. NOV. 6, 1919 | Single Copies 5 Cents

If You are a Hustler Get In and Win

News-Bulletin Offers Brand New 1920 Model Overland Four Touring Car, Worth $960.00; a Free Vacation Trip to Colorado; a $200 Brooks Phonograph and a Wealth of Other Prizes.

Contest is Just Starting Get in the Race and Win

Costs Nothing to Try and You Positively Cannot Lose--Enter Your Name in the Race Now and be Among the First in the Field --Win Yourself a Christmas Present Worth While

Many complimentary remarks are being heard on every hand with reference to the progressiveness and liberality on the part of the News-Bulletin in offering a brand new Overland Four five-passenger touring car worth $960 and other prizes in keeping with the liberal lines on which this enterprise has been drawn. The contest is just starting and comes to a close Saturday night, December 20—about six weeks from today.

The undertaking, while colossal in a way, has met with instantaneous favor in the eyes of the newspaper reading public, and if the advance interest manifested be taken as a criterion the venture is already an assured success. Never before in this section of the [illegible]tate has there been a contest of such [illegible]nitude, and where the time was so [illegible] the conditions so easy and so [illegible] the one just announced by [illegible]er.

Overland Is Big Feature.

[illegible] murmured in [illegible] [illegible]ly to [illegible]. That fea[illegible] [illegible]er to award a brand new Overland Four touring car, [illegible]ost one thousand dollars, to [illegible]ndidate securing the greatest [illegible]er of votes in this competition. [illegible]re have been other contests in this [illegible]mmunity that have offered as a first prize a piano or car of small value, but that was not good enough for the News-Bulletin's grand prize. We want good work and are willing to pay liberally for it. The best there is to be had—such as that high-powered Overland—is none too good for our candidates, and that is what the News-Bulletin had in mind when the 1920 Overland was decided upon.

And can you imagine anything more alluring than a free vacation trip to Colorado—or a place equi-distant—the second grand prize? Think of being able to spend a vacation in any of the innumerable mountain resorts of the Rockies, to view at first hand the wonders and glories of the Great Golden West; or, perhaps, you would rather take in Denver, Colorado Springs, Manitou or elsewhere in that region? Choose the place you want to go and the News-Bulletin will foot the bill. The third grand prize, that $200 Brooks automatic repeating phonograph, purchased from and on exhibi[illegible]n at the H. C. Vogt general store, [illegible]inley Park, is a prize worth the efforts of seven weeks' spare time work of anyone. Then, too, there are those cash prizes—[illegible] amounts to [illegible] pur[illegible]ase that "something" you [illegible] have [illegible]ing, and sums sufficient to [illegible]arrant any effort they might take to secure.

NOR IS THAT ALL: Any participant who remains actively in the contest to the end, making regular weekly cash reports, but fails to win one of the prizes offered, will be paid a cash commission of 20 per cent (one dollar in every five) of their total collections. This arrangement insures compensation to all active competitors, and means that there will be no losers in this race.

Object of This Campaign.

The object of this campaign is, of course, to secure new and renewal subscriptions to the News-Bulletin, and in order to escure this end quickly and advantageously, the handsomest collection of prizes ever offered locally has been made ready for distribution among those who participate most heartily. Therefore, every wideawake person is offered an unparalleled opportunity to profit, and in a big way, through their spare time during the next few weeks. So, it is a plan that works both ways.

The contest is [illegible] [illegible] be[illegible]come a candidate and compete for the prizes is to clip the nomination coupon appearing elsewhere on this page, fill in your name and address and mail or deliver in person to the campaign department of the Mokena News-Bulletin, Mokena, Illinois.

First List of Entries.

By looking over the list of entries as they appear today it will be noted that a number of the best known and most enterprising people of Mokena, surrounding towns and communities have signified their intention of entering the race for the valuable prizes offered. However, there is plenty of room for more hustlers; in fact, the opportunity exists for live-wire workers to enter the race and make themselves important factors and probable winners of the valuable prizes is actually calling aloud. So get in the race at once and go after that Overland touring car. There are quite a large number of nominations sent, but not included in this list. In each case the nominee has been notified by letter and requested to return the "inclosed nomination blank." It is expected that some of those will be heard from by an early mail and that next Thursday's list will see new names added and the interest growing by leaps and bounds.

Call and Get Acquainted.

The Campaign Manager, located in the business office of the News-Bulletin, will gladly furnish you with detailed information regarding this big prize distribution. Call today and talk the matter over with him in person. He will assist you in every legitimate way to win. If not convenient to call, telephone or write this office and a representative will be sent.

Enter your name today and win the Overland touring car for a Christmas present.

First List of Entries.

Following are the names of candidates who thus far have actively entered the competition:

MRS. J. KOLBER, Mokena
MRS. GRACE K. STUDY, Frankfort
MISS IDA SCHULTZ, Orland
LAWRENCE WOODMAN, Frankfort
HILMER JOHNSON, Mokena
ALVIN BRUGGEMAN, Frankfort
MISS MINNIE HANDORF, Marley
MISS MARGARET HOPKINS, Tinley Park
MISS ELFREDE KREIS, Mokena
HENRY BOYER, Tinley Park
AUGUST BRAUN, Mokena
WILLARD FULTON, Tinley Park
MISS EDNA McDONALD, New Lenox
MISS VIOLA WILKE, Tinley Park
MISS FREIDA STETTLER, New Lenox

FRANKFORT HAS SOME CAKE; 25 EGGS REQUIRED

Frankfort, Nov. 6.—The store of Otto Herschbach was the scene of a very interesting demonstration Friday, which attracted a very large crowd to the store. For the past week a demonstrator for the Copper Clad Range Co., of St. Louis, has been demonstrating [illegible] [illegible]pper [illegible] lining [illegible]aces. [illegible]night Mr. Halen, the demonstrator baked a huge cake in one of these ranges. The cake was two feet square and consisted of five layers. Twenty-five eggs and five pounds of sugar besides a large quantity of other ingredients went into the makeup of this cake. After the cake was baked Mr. Phelan placed two boards across the top of the cake and asked 24 of the women spectators to step on these boards, which they did. The combined weight squeezed the cake as flat as a pancake. Soon as the women stepped off the boards and the boards were removed the cake rose up again to the same height it was when it first came out of the oven. The cake was then cut up and divided between the crowd to show that the cake was palatable, and it was relished. Following is the recipe for making this wonder cake, but of course this recipe is only for a cake for the average-sized family, but the same kind of ingredients enter into it as in the monster cake:

To five eggs beaten well add three-fourths of a pound of sugar, three-fourths pint of sweet milk, flavor to suit taste (any kind of flavoring can be used), one fourth of a pound of flour, two teaspoonfuls baking powder. When flour is half mixed with first mixture, add four tablespoonfuls melted lard or butter (not hot) and bake for 20 minutes in a moderate oven.

Biscuits made of wheat and alfalfa flour were also baked and given for free lunch to show the baking qualities of the stove. Mr. Herschbach's sale on this range was far beyond his expectations and this is hardly to be wondered at when the effective demonstrations conducted by Mr. Phalen convincingly showed the excellent points of the range.

PLAN THANKSGIVING DANCE.

The Frankfort Hall Co. is preparing for their winter dances. The first dance of the season is planned for Thanksgiving to be held at the Hall Company's hall.

HEAR ISSUES DISCUSSED.

A big political rally was held Thursday night at the Frankfort hall. The issues in the coming election were clearly defined to the voters present. The speakers pointed out the great importance of sending the proper men to the constitutional convention so that the interests of all of the people and not of a certain class will be conserved.

TINLEY PARK FARMER GOING AFTER THIEVES

Tinley Park, Nov. 6.—John Bettenhausen reports that thieves have been making some costly raids on his farm of late. In addition to stealing many chickens the thieves have hauled off over 125 bushels of wheat besides other grain. Mr. Bettenhausen has been unable to get a clew to the thieves and now offers $500 reward to anyone who will give him information leading to the arrest of such thief or thieves or to any one who catches anyone stealing things on his farm.

BUILDING ADDITIONAL STORY

The Montana Tractor Co., which took over the old Spiral Wash Machine plant, is having considerable remodeling work done on the plant. A portion of the north wing has been unroofed preparatory to building another story which is to house the mechanical part of the plant and the main offices. Just how soon the firm will start manufacturing the tractors has not been announced. From all appearances this will be a going concern. The Tinley Park people are eagerly awaiting developments as it will mean much to this village to have a live manufacturing plant here.

[illegible]

[illegible] [illegible]nicht received a telegra[illegible] [illegible]day from his son Albert announ[illegible] the latter's arrival in San Fran[illegible]sco from Siberia where he had been with the American forces for some time. It is understood Albert is in poor health.

Miss Eleanor Funk, assisted by a number of her girl friends who are attending the Blue Island High School, gave a Halloween party at the Woodmen hall Friday night. The guests were attired in various Halloween customs and all kinds of Halloween games were played. All enjoyed a most jolly evening.

The drive which has been going on under the direction of the Zion Lutheran church for the collection of clothing for the relief of the suffering Lutherans in Poland has been very successful. In all about 150 pounds of clothing has been collected. Rev. A. Buddenhagen shipped the goods to headquarters Monday.

HEAVY ON SPUDS.

Tinley Park and surrounding territory is evidently heavy on potato eating. Six corloads of potatoes have been sold already with still more coming in. Wm. Maihoff sold a carload Monday.

SURPRISE ON BIRTHDAY.

A large company of relatives and friends sprung a surprise party on Henry Bormet Sunday night in honor of his birthday anniversary. The evening was spent in playing all kinds of games, music, etc. About midnight a big supper was served to sixty guests. All enjoyed a most delightful evening and wish Mr. Bormet many more similar occasions.

HALLOWEEN IMPS SWIPE FOOD AT CHURCH PARTY

Mokena, Nov. 6.—The Halloween spirits were quite active Friday night and their exertions evidently made them very hungry for they showed quite a keen appetite at the Mokena hall when they devoured a huge trayful of ham sandwiches and refreshments.

The Young People's society of the St. John's Evangelical church was entertaining its members at a Halloween party when a commotion was heard in front of the hall. Upon trying to hurry out the front door to see what was up the guests found the doors locked. Later on when the young ladies went to the basement to get the refreshments they found a sight which made their spirits sink. The refreshments had disappeared. But this was not all. The Halloween spirits had deliberately torn the sandwiches to pieces and scattered them over the basement floor and stepped on them. It was discovered that entrance had been gained through a window and the refreshments carted away while the guests were attempting to open the locked doors in front of the hall to see what the commotion in the street was about. Buns and boiled ham were found scattered in the mud [illegible] cakes had been [illegible] the hall, but luckily they had not been removed to the basement and were saved from the ravages of the Halloween spirits. Considerable indignation was expressed at the wanton destruction of the food, some people saying it is a pity that we have so much food in this country that we can waste it while across the seas many thousands of human beings are starving for the want of it.

A COMMUNICATION

Editor News-Bulletin:-

A group of hungry boys and girls surrounded the Mokena Hall last Friday night, October 31st. Inside all was gayety and laughter. The "Blues" were entertaining the "Reds" at a Halloween party.

The crowd sneaked to the back door, poor, hungry boys and girls-- if they had only known the League would have taken them into their circle--but they did not know. Ah! the basement door was open. In went a brave lad, or was it two or three? Behold, what a sight! Twelve dozen buns neatly buttered, and filled with delicious veal loaf. Oh! how good they looked. Did the lads think twice?

They grabbed the box and ran, spilling half of the buns over the basement floor getting them dirty, but of course they could not eat those, they could be left for the League members.

For shame, that Mokena should have in her midst hungry boys and girls whom must needs go to Halloween parties and run off with the food. Is there no one who will feed them?

Dear boys and girls of that group, the League also had delicious cakes, coffee, pickles besides all those sandwiches and they would have rejoiced to feed you, for that is their great and good work--doing for others.

Signed: "AN INTERESTED SPECTATOR"

ENTRY BLANK

Good For 5,000 Free Votes

IN THE

MOKENA NEWS-BULLETIN

GREAT AUTOMOBILE AND VALUABLE PRIZE CONTEST

I hereby enter and cast 5,000 votes to the credit of

Miss, or (Mr. and Mrs.) ....

Name of Candidate

Address .... Phone ....

Street number or rural route

as a candidate in The Mokena News-Bulletin Great Automobile and Valuable Prize Contest.

NOTE—Only one entry blank accepted for each candidate nominated.

FREE VOTE COUPON

Good For 50 Free Votes

IN THE

MOKENA NEWS-BULLETIN

GREAT AUTOMOBILE AND VALUABLE PRIZE CONTEST

I hereby cast 50 Free Votes to the credit of

Miss, (Mr. or Mrs.) ....

Name of Candidate

Address ....

Street number or rural route

This coupon, when neatly clipped, name and address of candidate filled in and mailed or delivered to the campaign department of the Mokena News-Bulletin, will count for 100 FREE VOTES.

DO NOT ROLL OR FOLD. DELIVER IN FLAT PACKAGES.

NOT GOOD AFTER NOV. 15

MOSUL *and* NINEVEH

Scene in Mosul.

THE most important feature about Mosul, which is beginning to show the beneficial effects of British control, is its geographical situation. Mosul is the meeting point of roads and caravan routes from everywhere. They wind in through the mountain passes and over the rocky highland from Diarbekr and Bitlis, across the great desert from Aleppo and over the sands from Persia and Bagdad. Its very name [illegible] Mosul, "the place of connection," tells its story. And as with roads and caravan routes, so it will be, some time again in the future in the matter of railways, when the famous Bagdad line is completed, says the Christian Science Monitor. At present Germany's great effort falls short of Mosul by many miles in the west and in the south, and the "ramshackle city," as it has been irreverently called, still depends for its communications on the road and the caravan route as it has done through the ages.

Of all the cities in the Turkish empire, as one writer has well said of it, perhaps Mosul is the one that has been least touched by western civilization. Built on ground that once was a suburb of Nineveh, it stands on the western bank of the Tigris, looking across at the mounds which are all that remain of the glories of the capital of ancient Assyria. Nineveh has a history that stretches throughout a period nearly two thousand years long, ending with the fall of the empire of Sennacherib about the year 600 B. C.

Mosul's Many Storks.

The old town, with its strangely narrow streets, even for the east, is surrounded by a half-ruined wall, built in modern times as a protection against the Shammar Arabs. Everyone remarks on the narrow streets of Mosul, on its white, crumbling houses, on the gypsum dust which falls constantly from the walls over everything, and upon the storks. Indeed the storks of Mosul are apparently its most remarkable feature.

Discussing the matter one authority tells how, in the cool of the evening, the citizens of Mosul share their housetops with innumerable storks, who build their ragged nests on the highest places "in utter disregard of the laws of gravity." Four great, preposterous specimens of the species stood, in the early morning, on a wall beside the room where he was, he continues, and he dimly realized that they were performing their morning toilet. They took no notice of him. But a loud noise like someone rattling a stick in a wooden bucket attracted his attention. Then somebody else with another bucket made a similar noise in a different key, and he wondered what in the world could they be doing to the buckets. Then it dawned upon him that half the population of Mosul must be rattling buckets, for the sound came from far and near, faint or loud according to distance, and in a hundred different keys. Then came a loud rattle close beside him. "Within nine feet of him," he says, "stood a solemn stork, the toilet over, his attitude of graceful balance on one leg. The noise which I had heard from all over the city came straight from his beak, the hollow upper and lower halves of which he was striking together with incredible rapidity."

In the Bazaars and Square.

The bazaars of Mosul are not the attractive places they might be expected to be in a city of so much traffic, [illegible] William Warfield says in his book. "The [illegible] of Asia [illegible] rarely roofed, and are fu[illegible] with the commonest wares. [illegible] keepers are generally Christians [illegible] there are many Arabs. Garden [prod]uce is often sold in the squares [illegible] markets, and at any time vendo[rs may] be seen talking in the street with eggs or cucumbers in a basket, while the mosque courtyards are favored places for sweetmeat sellers, who display "Turkish delight" on scalloped copper trays. The bazaars radiate from a picturesque a square quite near the bridge, which is the center of the town. To the south and southwest are the drapers, shoemakers and harness makers; to the northwest the greengrocers, while the potters and dealers in hardware are to be found in narrow stores opening on a street that runs to the north.

As to the square itself, it is, of course, one of the famous meeting places of Mosul. Here the caravans are gathered together, and their owners sit on the famous second-story gallery of a coffee shop, while the muleteers stroll about the crowded place, or lounge among bales covered with brown and white striped sackcloth. These men are almost always Kurds, those from the southern and eastern tribes dressed in tunics, zouave jackets and turbans. They wear baggy trousers reaching to their feet,

Site of Ancient Nineveh.

For many people the great attraction of a visit to Mosul, the most inaccessible place in the sultan's dominion, lies across the famous "bridge of boats" at the other side of the Tigris, where the huge, formless mounds, rising up out of the sand, mark the site of the ancient city of Nineveh. Any attempt to tell the story of Nineveh would involve a journey back to the very beginning of things. Later Assyrian writers declare with confidence that its story ran back as a matter of course to the "creation of the world," but, as a matter of fact, the first firm ground in the midst of tradition is reached about the year 2200 B. C. That wonderfully vivid period in Nineveh's history with which the world, especially recently, has become familiar, lies between the ninth and sixth centuries B. C. In this period the reign of Sennacherib is of course by far the most important.

Nineveh, however, depended entirely for its greatness and power upon the conquering spirit of its rulers and the military glory and powers of its armies, and when these were ultimately defeated the city fell, never to rise again, and its very site was quickly forgotten among the nations.

COAT SEASON IS BIG PARIS CARD

Sometimes it is the separate dress and coat and sometimes it is the suit that holds the sway of style during a season. In Paris, without a doubt, declares a fashion writer, it is the coat this season.

Such attention as has been shown to morning and afternoon dresses in Paris would be hard to equal, and instead of their having declined in popularity after several seasons of attention, quite the contrary has happened. They are more in the limelight than ever.

In spite of the fact that there is so little conspicuous change in the line of the gowns, it is upon these "little dresses" that some of the most artistic touches have been lavished. The inconspicuous, unassuming gown for morning or for afternoon can have about it much genuine feeling. At each of the couturiers the same story is true; each one has outdone himself in presenting new reasons for the continued life of this popular garment.

[Taffeta and V]elvet [F]orms Char[min]g Combination.

Materials have for their leader one that has the sanction of ages behind it—blue serge. Then there are all of the soft surfaced fabrics—duvetyn, rusella, burella, and the allied fabrics. For afternoon there are charmeuse, of which there are a great many models to be seen, taffeta, and velvet which has lost none of its vogue. There was nothing smarter then than a black velvet gown and there is nothing smarter now.

The trimmings and touches on these dresses for daylight wear are fascinating in their variety. It is not so much the thing that is done as the way it is done. When one sees the clever little bits of hand-made braid and the inserts of bead work, the facings and the edgings, one wonders how there can grow so many new ideas in the course of a single season. But there they are, to be copied interminably by less ingenious Americans.

Not so much hand work is to be seen about these dresses as was the case in former seasons. The little girls who used to do this work have learned by their connection with the war-time munition factories that a female is entitled to more of daily sustenance than it was possible for her to attain by doing embroidery. So the new frocks show the strain. But the Parisian designer gives us something quite as lovely even though it has but one-fourth its former embroidery for adornment, yes, even though there be no hand work at all and the decoration is found to be a product of the good old American machine. Rows of braid and bits of bright ribbon do their part in producing an attractive effect.

Leather Frocks and Trimmings.

A trimming that has taken first rank is leather. It is handled in unheard of ways and the result is charming. Sometimes it is a narrow strip of belt colored in a happy contrast to a gown. Again it is used as satin would be for outside facing on cuffs and skirt pockets. Sometimes it is pieced into an all-over pattern and sometimes it is gotten up into whole suits. An extravagant suit was made of pink leather and trimmed with a high collar of fuzzy black fur. Then there was an attractive gown of white leather in the cut pattern. This was trimmed with rows of black nail heads and some strips of black patent leather. It, too, was bizarre but attractive, perhaps a thing more for Paris than for an American city.

While the sleeves on most of these dresses for day wear are short—often extremely short—they are time and again trimmed or finished with flowing cuffs which give an interesting line to the silhouette. The cuffs are set onto three-quarters or half-length sleeves, and sometimes they even finish, in a thoroughly well done manner, the ends of sleeves that are of the shortest.

An Attractive Tailored Suit of Velours de Laine and Kolinsky.

Blue Chiffon, Blue Leather

By way of using two materials showing as great a contrast as it was possible to obtain one designer showed a frock made of dark blue chiffon with dark blue leather (or kid) trimmings. You will wonder, if you have not seen it, how this could possibly be and what would be the effect produced. Well, it was as pretty as anything that could be imagined. The leather was used as a wide edging for the full peplum and it was worked into the bodice as well as making cuffs on the ends of the flowing sleeves. Not a little of the charm of this gown lay in the fact that the whole was built over a lavender foundation.

Some of the neck lines on the new fall gowns are interesting because they are quite different from anything we have seen for some time. I mean those which are cut in a V and which are finished with frilled or shaped collars standing up quite high at the back of the neck, graduating in width as they reach the front, and gradually tapering off into nothing in a point somewhat below the bust. These are sometimes made of silk or satin to match the material of the gown in color and sometimes they are composed largely of lace or organdie in a plaited frill.

There are many varieties of blue serge. One has a plaited waistcoat made of crisp white organdie and a high collar tied with a pert black bow under the chin. This frock, for a very young person, has a little flat apron effect at front and at back and the panels are edged all around, with the serge done into a knife plaiting about two and a half inches in width. The panels, it may be added, are extensions of the waist and the skirt is a tight and short thing by itself.

Fur is used sparingly on frocks of any sort. When it is seen there are apt to be narrow strips of it used as though they might be strips of embroidery. For this purpose moleskin is popular, while kolinsky and seal come in for their usual attention.

ASPIRIN FOR HEADACHE

Name "Bayer" is on Genuine Aspirin—say Bayer

Insist on "Bayer Tablets of Aspirin" in a "Bayer package," containing proper directions for Headache, Colds, Pain, Neuralgia, Lumbago, and Rheumatism. Name "Bayer" means genuine Aspirin prescribed by physicians for nineteen years. Handy tin toxes of 12 tablets cost few cents. Aspirin is trade mark of Bayer Manufacture of Monoaceticacidester of Salicylicacid.—Adv.

Aplomb.

"I understand Mr. Grabcoin spent $50,000 educating Miss Maye Grabcoin."

"Was the money wasted?"

"Not entirely. Since Miss Grabcoin returned from an expensive finishing school she has been able to hold her own quite handily with a traffic policeman."—Birmingham Age-Herald.

STRENGTHENS KIDNEYS—PURIFIES BLOOD

You can't expect weak kidneys to filter the acids and poisons out of your system unless they are given a little help Don't allow them to become diseased when a little attention now will prevent it. Don't try to cheat nature.

As soon as you commence to have backaches, feel nervous and tired, GET BUSY. These are usually warnings that your kidneys are not working properly.

Do not delay a minute. Go after the cause of your ailments or you may find yourself in the grip of an incurable disease. GOLD MEDAL Haarlem Oil capsules will give almost immediate relief from kidney troubles. GOLD MEDAL Haarlem Oil Capsules will do the work. They are the pure original Haarlem Oil Capsules imported direct from the laboratories in Haarlem, Holland. Ask your druggist for GOLD MEDAL and accept no substitutes. Look for the name GOLD MEDAL on every box. Three sizes, sealed packages. Money refunded if they do not quickly help you.—Adv.

Alcohol From Seaweed.

According to experiments ma[de at] the Pasteur institute [i]n Par[is, alcohol] can be [obtained from several kinds] of seaweed.

Market,

YOUR COLD IS EASED AFTER THE FIRST D[OSE]

"Pape's Cold Compound" then breaks up a cold in a few hours

Relief comes instantly. A dose taken every two hours until three doses are taken usually breaks up a severe cold and ends all the grippe misery.

The very first dose opens your clogged-up nostrils and the air passages in the head, stops nose running, relieves the headache, dullness, feverishness, sneezing, soreness and stiffness.

Don't stay stuffed-up! Quit blowing and snuffling! Clear your congested head! Nothing else in the world gives such prompt relief as "Pape's Cold Compound," which costs only a few cents at any drug store. It acts without assistance, tastes nice, contains no quinine—Insist upon Pape's!—Adv.

More than 300 officers of the navy have resigned because of the meager salaries and the high cost of living.

Many a good man's work is not known until after his will is read.

THE WEIGHT OF RESULTS

If you read some weighty claim, you always ask: Do any results prove this claim? Because our results afford the proof. Triner's American Elixir of Bitter Wine is the best remedy for all stomach troubles. That is our claim. And here are the results: "Weston, Neb., Aug. 24, 1919. Triner's American Elixir of Bitter Wine is the best stomach remedy. It acts wonderfully. Fr. Pacula." Triner's Angelica Tonic is unequaled as a restorer of vitality and energy. Read the following: "Ballston Spa, N. Y., Aug. 19, 1919. Triner's Angelica is excellent. It helps digestion, gives healthy sleep and invigorates the blood. My wife has suffered from colds for 7 years, but now Triner's Angelica helped her. Mich. Miller." Every druggist has these remedies in stock. They also mean the best preparedness against influenza.—Joseph Triner Company, 1333-43 S. Ashland Ave., Chicago, Ill.

When Children are Sickly

are Constipated, Feverish, Cry out in their sleep, Take cold easily, Have Headaches, Stomach or Bowel trouble, Try

MOTHER GRAY'S SWEET POWDERS FOR CHILDREN

They are pleasant to take and a certain relief. They act on the Stomach, Liver and Bowels and tend to correct intestinal disorders. 10,000 testimonials from mothers and friends of little ones telling of relief. No mother should be without a box of Mother Gray's Sweet Powders for use when needed. *Ask to-day.* At Druggists. The need of them often comes at inconvenient hours.

Used by Mothers for over thirty years.

Do Not Accept Any Substitute for MOTHER GRAY'S SWEET POWDERS.

THE RIGHT WAY...

In all cases of

Distemper, Pinkeye, Influenza, Colds, etc.

of all horses, brood mares, colts, stallions, is to

"SPOHN THEM"

On their tongue or in the feed put Spohn's Liquid Compound. Give the remedy to all of them. It acts on the blood and glands. It routs the disease by expelling the disease germs. It wards off the trouble no matter how they are "exposed." Absolutely free from anything injurious. A child can safely take it. Sold by druggists, harness dealers, or sent express paid by the manufacturers. **Special Agents Wanted.**

SPOHN MEDICAL CO., GOSHEN, IND., U. S. A.

"Always something to do," is a good thought—but why use it in the past tense?

A Lady of Distinction.

Is recognized by the delicate fascinating influence of the perfume she uses. A bath with Cuticura Soap and hot water to thoroughly cleanse the pores, followed by a dusting with Cuticura Talcum Powder usually means a clear, sweet, healthy skin.—Adv.

REAL THOUGHTFUL OF HIM

Young Man Proved He Appreciated Position Man Who Had Missed Train Would Be In.

"That seat is taken!" snapped the stout old gentleman in the railway car[illegible] the youth sought to move [illegible] from the opposite seat. [illegible]end will be back present[illegible] murmured an apology and [illegible]ly to hang about the door.

Time passed. Presently the guard blew his whistle and the train started to move.

With a bound the lad was back in the carriage and had thrown the bag on the platform.

"How dare you, sir!" gasped the old gentleman. "What did you do that for?"

"Well," said the lad, sweetly, "your friend has evidently lost his train, and I didn't want him to lose his bag as well!"

Correspondent Answered.

No, Robert, beer is not mentioned in the Bible; not lager beer, at any rate; but we read in Job: "I have seen the foolish taking root."—Boston Transcript.

Tell It to Them.

"Money isn't everything in this life." "Try to convince the profiteers of that, will you?"

EIGHTEEN YEARS IN BUILDING

Immense Drydock at Pearl Harbor Finally Completed — Important United States Naval Base.

For 73 years the United States government officially has recognized the strategic position of its great Pearl Harbor naval base, the massive drydock of which officially was opened by Secretary of the Navy Daniels in August, writes a Honolulu correspondent of the Portland Oregonian.

President Tyler in 1842 gave formal notice to all European governments that the United States never would consent to their occupying Hawaii or establishing in any of the islands a naval or military base through purchase or otherwise.

The policy was reiterated later by Daniel Webster when he was secretary of state, by James G. Blaine and by President McKinley.

In 1886 the United States, through a treaty with King Kalakaua, then ruler of the islands, gained the right to establish what has become the Pearl Harbor base.

Twelve years later the United States annexed the islands. Two years after that the annexation surveys were begun for the great drydock just now completed.

Preferred the Cash Bail.

Judge Chesebro of Los Angeles was embarrassed when he found that a man whom he had held for a misdemeanor in $25 bail, and who did not have the $25, had disappeared from the courtroom, leaving his wife as bail. The judge was much relieved when, just before it was time to close the court, the man rushed in, put down $25 in real money, and walked away with his wife.

How quiet it would be if no one ever said a foolish, mischievous or unkind thing.

Let your own experience decide—

If coffee *does* hurt your nerves and general health, try a change to

POSTUM

You will find this cereal drink of delicious coffee-like flavor, satisfying to the taste, and a friend to health.

Truly Economical, Too

Boil for fifteen minutes after boiling begins.

Two sizes, usually sold at 15c and 25c

Made by Postum Cereal Company
Battle Creek, Michigan

SCRAPS of HUMOR

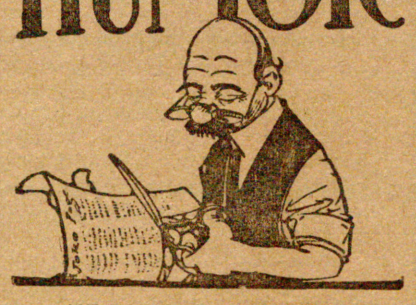

HE WANTED TO KNOW.

A party of Americans was being conducted over the ancient abbey in one of our famous old towns. The learned attendant pointed out the ages of the various parts, and referring to one arch in particular, said, "That arch may possibly go back to William the Conqueror."

"Don't you like it?" promptly asked one of the sightseers.

The attendant signified that he did not understand.

"Well, why are you sending it back, anyway?" was the reply. "Don't it suit you?"—London Tit-Bits.

Something.

The College Boy—Dad, I wish you'd spare me a hundred.

His Father—It's outrageous. You're twenty and you've never made anything for yourself.

The College Boy—Beg pardon, sir, but I always make my own cigarettes.

SOMETHING LEARNED EVERY DAY.

Frank—Poor Jones! He has lost all his money in the [illegible] company.

Ethel—Mercy! I didn't know you had to mine for wild cats.

At Rehearsal.

"What ails the sailors' chorus, pray?"
For there was quite a hitch.
The manager replied: "Why, sir,
The tars can't get the pitch!"
—Cartoons Magazine.

Then He Said Good Night.

Mr. Cholly Bore (11:45 p. m.)—Don't you know I could sit by your side forever.

Miss Cutting Hintz—Well, at the present sitting it looks as though you intended to.

How Mean of Her.

Mr. Shallowpate—Which do you think counts for most in life—money or brains?

Miss Caustique—I see so many people getting along with so little of either that it's hard to say.

Poor Company.

Joax—You shouldn't judge that man by the company that he keeps.

Hoax—Why?

Joax—He's the warden of the penitentiary.

Very Likely.

Jinks—The paper states that Bilson died from a complication of diseases.

Blinks—That's wrong. He died from a complication of doctors. He had six.

TACT OF WIVES.

Mrs. W.—A tactful wife keeps many little household secrets from her husband.

Mrs. B.—Yes; even the fact that she has all the brains.

Epitaph.

Here lies a miser
Who would not repent;
He died lamenting
His breath must be spent.

Running No Chances.

Wifey—You knew I had friends coming to the house this evening. What do you mean by coming home an hour after they've all gone?

Hubby—I wanted to be sure they'd all left.

BIFF!

Stop jolting Liver and Bowels with violent drugs, but take "Cascarets."

"Dynamiting" bile out of your system with calomel and other sickening purgatives is all wrong. Salts, Oil, and Cathartic Waters act by flooding the bowels with the digestive juices which are vital to the stomach. Cascarets are different. They act as a tonic to the bowel muscles, which is the only sensible way to relieve a bilious attack, a sour, acid stomach, or constipated bowels. There is no griping or inconvenience. You naturally return to regularity and cheerfulness. Cascarets cost very little and they work while you sleep.—Adv.

Little Wind in Siberia.

While the average temperature in western Siberia is extremely low it is withstood by human beings comparatively easily because of the lack of wind.

State of Ohio, City of Toledo, Lucas County—ss.

Frank J. Cheney makes oath that he is senior partner of the firm of F. J. Cheney & Co., doing business in the City of Toledo, County and State aforesaid, and that said firm will pay the sum of ONE HUNDRED DOLLARS for any case of Catarrh that cannot be cured by the use of HALL'S CATARRH MEDICINE.

FRANK J. CHENEY.

Sworn to before me and subscribed in my presence, this 6th day of December, A. D. 1886.

(Seal) A. W. Gleason, Notary Public.

HALL'S CATARRH MEDICINE is taken internally and acts through the Blood on the Mucous Surfaces of the System.

F. J. Cheney & Co., Toledo, Ohio.

F. J. Cheney & Co., Toledo, Ohio.

The only encouragement a loafer has is that he can hold a place as long as he wants to.

A lot of people admit honesty is the best policy because they'v tried both.

INFLUENZA starts with a Cold

Kill the Cold. At the first sneeze take

HILL'S CASCARA QUININE BROMIDE.

Standard cold remedy for 20 years—in tablet form—safe, sure, no opiates—breaks up a cold in 24 hours—relieves grip in 3 days. Money back if it fails. The genuine box has a Red top with Mr. Hill's picture.

At All Drug Stores

Why Bald So Young

Rub Dandruff and Itching with Cuticura Ointment

Shampoo With Cuticura Soap

Druggists: Soap, Ointment, Talcum 25c. each.

Heading Him Off.

"Why did you give that tramp the dime?" "For not telling me a hard luck story."

The more business the auctioneer picks up the more he knocks down.

FARRIS' COLIC REMEDY

The EASY WAY

TO TREAT HORSE COLIC

No Drenching — A Child Can Give It

6 DOSES 60c; GUARANTEED

Old Kentucky Mfg. Co., Inc., Paducah, Ky.

W. N. U., CHICAGO, NO. 45--1919.

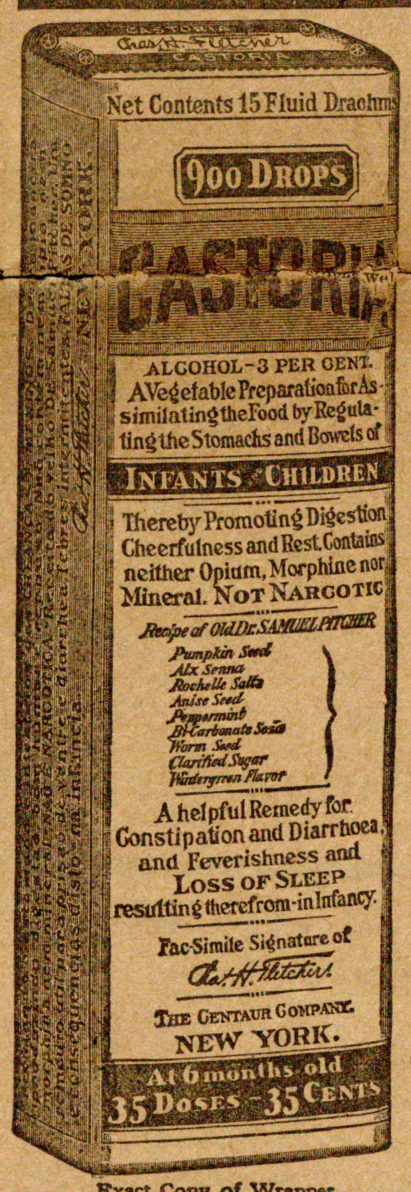

Exact Copy of Wrapper.

CASTORIA

For Infants and Children.

Mothers Know That Genuine Castoria Always Bears the Signature of Chas. H. Fletcher. In Use For Over Thirty Years

CASTORIA

THE CENTAUR COMPANY, NEW YORK CITY.

"Gold Bond" Clothes

TRADE MARK

are insured—

They're especially created for

Men, Young Men and High School Chaps

— and are built up to an ideal — instead of down to a price.

Your absolute satisfaction in every respect is fully guaranteed by the Certificate in the pocket of each garment.

Popular Prices

The Milton Ochs Co.
Cincinnati

Absolutely Rust Proof

Rust is the great destroyer. Rust cannot make any impression on this range. Nothing but violent abuse can injure it. It's the most convenient range, the most satisfactory range, the only range with a

25 YEAR GUARANTEE

Coated inside and out, ovens and flues included, with everlasting, unbreakable SANICO Six-Metal Porcelain fused to rust-resisting Armco Iron. Handsomely trimmed in brilliantly polished heavy nickel. Finished in Azure Blue, *Snow* White [illegible] every standpoint, convenience, durability, economy, etc.

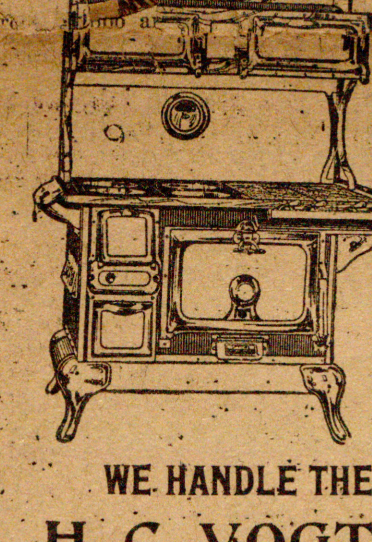

A Beauty

As easy to clean as a china dish—simply wipe clean with a damp cloth and it shines like new. The finish never loses its lustre.

Write for catalog and sample of this wonderful Porcelain. Please give your dealer's name. If his stock has not yet arrived, we will see that you are supplied.

SANICO Porcelain Ranges are also made in combination styles to burn natural, artificial or Blau gas as well as coal or wood, making two complete ranges in one.

WE HANDLE THE ABOVE LINE OF STOVES

H. C. VOGT, Tinley Park, Ill.

Just a Few of Our Many Auto Bargains

We are offering the following bargains in second hand cars:

Overland Model 854 in good condition, $575

Overland Model 83, fully equipped, $350.00

Ford Roadster, 1918 Model, in first class condition, fully equipped with Hassler Shock Absorber, demountable rims and electric Self Starter for only $500.00

5-Passenger Ford Touring Car, 1918 Model, in fine condition, also equipped with Hassler Shock Absorbers for $450.00

COME IN AND LOOK THESE CARS OVER

HEUSNER & MAGER, GARAGE

FRANKFORT, ILLINOIS

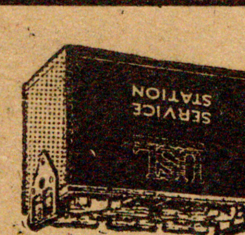

All makes of batteries charged and repaired

We do welding of all kinds and all work is Guaranteed

We do all kinds of achine Work

We Solicit Your Patronage

TINLEY PARK GARAGE & MACHINE SHOP

A. F. Habenicht, Prop.
TELEPHONE No. 4-J

New Lenox

New Lenox, Nov. 6.—The home of Mrs. John Searight was the scene of a pretty Halloween party Friday night when her daughter, Mrs. Myrtle Peddycourt, entertained 45 friends. The dining room and the living room were prettily festooned with Halloween decorations. Black cats, witches, jack o' lanterns, pumpkin faces, etc., were in evidence, and, oh yes, we must not forget there was a real "witch" who sat in the hallway and as the guests descended from upstairs they were met by the mistress of witchery. All kinds of Halloween games were played which created much merriment, causing the hours to fly as though on wings.

Following the games the inner man was remembered with a bountiful spread. The dining room table was prettily decorated with black cats and other Halloween decorations. The guests were unanimous in voting this one of the most pleasant social affairs held here this fall. A large number of young people from Joliet, friends of Mrs. Peddycourt, were among the guests present.

TO WINTER HERE.

Z. Kidwell, who has been living on the camp grounds all summer, has rented the Larkins cottage across from the camp grounds and will live here for the winter.

HALLOWEEN PARTIES GALORE.

On Friday night a large company of young people were entertained at a Halloween social at the home of Miss Freida Stettler. On Saturday night similar parties were held at the John Francis and Walter Marshall homes.

SPENCER SUPLYING COAL.

Since Willie Morris went to Los Angeles, Cal., a few weeks ago the local coal business ended. Albert Minger of Spencer is supplying New Lenox with coal just now. Coal is also hauled from Joliet.

GIVEN FAREWELL SURPRISE.

Members of the Hickory Creek Threshing Ring, friends and neighbors gathered at the home of Mr. and Mrs. William C. Schmuhl Tuesday night at a farewell surprise party. The evening was spent in playing bunco. The prize winners were: Mrs. Erma Last and Mrs. Fred Cappel. About forty-five guests were present. The guests presented Mr. and Mrs. Cchmuhl with a cut-glass vase as a token of remembrance.

Mr. and Mrs. Schmuhl expect to move to their new home in Mokena within the next few weeks.

BAZAAR FRIDAY.

The New Lenox Methodist church parlors will be the scene of a bazaar and a supper Friday night to be given under the auspices of this church. There will be all kinds of booths and everything useful for Christmas gifts will be on sale. Do not fail to attend. A very interesting and useful gift will be a neat mounted list of all the New Lenox telephone subscribers giving all the names and numbers of the subscribers of the local exchange of the Chicago Telephone company.

Robert Campbell visited in Chicago Saturday night.

GOEBEL'S
BEVERAGES

5c Before the war

5c During the war

5c Now

The Flavor is Right

So is the Price

TINLEY PARK BOTTLING WORKS

Tinley Park, Illinois.

C GOEBEL & SON

I BUILD

ANYTHING ANYWHERE

J. R. BOWEN, - New Lenox

AUCTION SALE

The undersigned having decided to quit farming and move to Joliet, will offer at public sale at his place of residence, one and one-half miles northeast of Mokena, three and a half miles north and three quarter mile northwest of Frankfort and four miles southwest of Tinley Park near C. R. I. and P. R. R., in section 9. Frankfort Township, on

Tuesday, November 11, 1919

Commencing at 10 o'clock A. M. sharp, the following described property, to-wit:

7 head of horses consisting of one black team of geldings, well matched, weighing 2900 lbs., 9 and 10 years old; one black mare coming 9 years old, weight 1250 lbs; one black gelding coming 12 years old, weight 1200 lbs; one black mare 14 years old, weight 1150 lbs; one team black driving mares coming 12 years old, weight 2200 lbs.

14 head of Holstein cattle cousisting of two fresh cows with calves by their sides, one fresh by sale; 4 giving good flow of milk, 5 heavy springers, one bull coming 3 years old, one bull calf coming 2 yrs old.

Farming Implements--One 6-foot Champion force feed binder with tongue trnck, one 6-foot Plano binder both in A No. 1 condition; one McCormick corn binder, one 12-foot McCormick self-dump hay rake, one Moline 14-inch gang plow, one Janesville 16-inch sulky plow, one Moline hand plow, one Success manure spreader, one P. and O. disc cultivator nearly new, one Deere walking cultivator, three 6-shovel riding cultivators, one Sterling steel frame side delivery rake, one 5-foot Buckeye mower, one 6-foot Plano mower, one 11-foot Hoosier seeder with grass seed attachment, two John Deere 16-wheel pulverizer with tongue trucks, one 2-3-4 sections combined Grand Detour lever harrow, one harrow cart, one John Deere No 99 corn planter, drill and 80 rods of wire; one Staver top buggy, two hay racks, one 2-hole Badger corn sheller with 9-foot wagon elevator, two bob sleds, one Peter Schuttler lumber wagon, three truck wagons, one Klepper milk wagon, one Star tank heater, one Johnson & Field No. 2 warehouse fanning mill with sacking elevator, one 26-inch circle saw, two Grain King shoveling boards, one Fairbanks platform scale, one large hand and power grindstone, one 22-foot double grain elevator, with shafting and pulleys; one 500 one 600 and one 800 bushel portable corn crib, one overhead pump-jack, one butchering kettle, one milk tank, one 60-gallon feed cooker, some milk cans, three hog houses, one set of buggy runners, one Champion post drill, one 60-pound vise, pair of skids, four sets of breeching harness, set of saddle harness, single harness, saddle and briddle, fly nets, horse collars, forks, spades, shovels and many other articles too numerous to mention.

Contents of a feed mill consisting of 1 Avery 18-36 h. p. 2 cylinder oil tractor.

One Abpleton feed grinder with grain hopper and sacking elevator, one 4-hole Joliet sheller with extension elevator, one [illegible] er belt, two shorter drive belts, oil wagon, 4 oil barrels for gas and kerosene, and a lot of shafting, hangers, pulleys, belting in various lengths and sizes. 600 shocks of corn in the field, 8 tons of hay in the barn, a large amount of fire wood, some household furniture, includihg china cupboard, dining room tables, chairs, rockers, new base burner, Moore's cook stove, milk pails, etc. 6 dozen chickens and some ducks.

Terms of Sale---All sums of $10 and under, cash; over that amount a credit of one year will be given on good approved bankahle notes bearing interest at the rnte of 6 per cent if paid when due. Nothing to be removed until terms of sale are complted with.

Albert Hellmuth will serve lunch.
G. W. Maue and Chas. Erickson, clerks.
Herbert Moriarty, Auctioneer.

W. B. SCHWESER, Prop.

140 ACRES

3 miles east of Tinley Park, 1 mile south of Oak Forest, all tiled and in good condition. Double grainery, barn, good corn crib and good house big enough for 3 families.

WM. F. KOHLER,
Tinley Park, Ill.

HART-PARR

The Greatest Tractor value per dollar invested

WE SELL THEM

FRED WARNING & SON

Frankfort, Ill.

THE NEWS-BULLETIN
PUBLISHED WEEKLY
At Mokena, Illinois.

Wm. Semmler,
Editor and publisher

Application for entry as second-class matter at the post office at Mokena, Ill pending.

SUBSCRIPTION RATES

PER YEAR	$1.75
SIX MONTHS	$1.00

Thursday, Nov. 6, 1919

Tinley Park

Mrs. Wm. Wannemacher underwent an operation at a Chicago hospital Monday last. She is improving nicely.

A large company of friends and neighbors held a surprise party at the John Mager home in honor of Mr. Mager's birthday. A good time was enjoyed by all.

George Lorenz will direct a dance at the Saenger hall Saturday night, Nov. 15. He held a dance Saturday night and had a big crowd.

Born to Mr. and Mrs. John Henke a daughter last Wednesday.

Born on Monday to Mr. and Mrs. Otto Lehman a son.

PERSONALS.

Mrs. Engelland and daughters, Misses Catherine and Anna, were entertained at the Fred Goebel home over Sunday. They returned to Blue Island in the evening.

John, son of Henry Bunker, was taken ill with an attack of appendicitis Sunday.

Mr. and Mrs. August Goebel moved the past week to their new home near Belmont.

Mr. and Mrs. V. H. Scheer moved here Monday from Mokena.

Word comes that the Rev. Mr. Heiber, pastor of the Sedan Prairie Lutheran church, who underwent an operation in a Chicago h[illegible] somewhat improved.

The infant son of Mr[illegible] Meyer was christene[illegible] [illegible] Buddenb[illegible] being Fred.

Herman Stockman, who has been quite ill, is somewhat improved.

Mrs. Philip Mager, who was on the sick list the past week, is somewhat improved.

ORLAND.

Orland, Nov. 6.—The Wm. Stelter home was the scene of a surprise party Sunday night when a large company of friends and neighbors called to remind Mr. Stelter of his birthday anniversary. A very pleasant time is reported.

Lawrence Burkhardt of Chicago spent the week end with Orland relatives.

Ben Sippel, who has been on the sick list, is able to go out again.

John Yuker assisted in moving the household of V. H. Scheer of Mokena to Tinley Park Monday with his motor truck.

Mokena

RETURNS FOR WINTER.

R. N. A. MEMBERSRIP DRIVE ON.

Mrs. Daly, an R. A. N. organizor, and Mrs. George Martin of the Mokena Camp of the R. N. A. are actively engaged in a new membership drive for the Mokena Camp.

[illegible] splendid [illegible] al experience, [illegible] a moment in ta[illegible]

Despite the situation in [illegible] parcel post sale and [illegible] directed by the Ladies' A[illegible] of the Methodist church [illegible] the Mokena hall Wednesday night, was very largely attended and the finance committee reports that $100 was cleared.

FOR SALE

A 4 hole corn shredder in good running order. Will sell at a bargain.

JOHN BETTENHOUSE,
Tinley Park, Illinois

Observatories.

The northern hemisphere has more than 200 public astronomical observatories to less than 20 in the southern.

BROWN & FITZER

GENERAL MERCHANDISE & MEATS

Auto Accessories and Gas
Ball Band Overshoes and Rubber Goods
Fall Stock Just Arrived
We Give S. & H. Trading Stamps

NEW LENOX, ILL., - - Telephone 27-J

THE HOUSE OF QUALITY

HEADQUARTERS FOR

Lumber, Coal, Feed and Farm Implements

Frankfort Grain Co.,

LJ HRING& WEBER, Mgrs, Inter-State Tel. No 1

J. L. Hoyt J. Rohrdanz

Distributors of

Overand - Dodge and Reo Automobies

Goodyear Service

SHUR—RITE Garage

Tinley Park, Ill.

Expert Mechanics - Machine Work
Acetyene Welding
Auto Painting and Monograms

TAXI Service *Phone 39-R*

FARM AND LIFE STOCK INSURANCE

FARMS BOUGHT & SOLD

Peter W. Heintz,

Phones 67 -613 Blue Island, Ill.

FRANKFORT JUNK YARD

We are in the market to buy up all kinds of old Steam Engines, Gasoline Tractors, Second hand Automobiles, Second hand Furniture, Scrap Iron, Metals, Rags, Rubber, Bottles, Paper and Magazines

We do A General Delivery and Transfer Business.

PROMPT SERVICE

Phone Frankfort 140

Ask for Harry Nitkin.

THE FRANKFORT JUNK YARD

Offers for sale-
Automobile trailers with solid tires and other automobile repairs.

It Ain't Mine.

Tourist—"I've come 3,000 miles to see your beautiful sunset?" Alkali Ike—"Someone's been stringing ye stranger. It ain't mine."—Rocky Mountain Scout.

TAG DAY FOR SILVER CROSS

Now it is tag for the Silver Cross hospital of Joliet, and Saturday is the day. Committees headed by energetic women from every organization in towns aud counties are working to make this the biggest tag day of all. Mrs. Earl Steen, as president of the Ladies' Advisory Board of the hospital is at the head. Mrs. Joseph Nachbour is chairman of the executive committee, and Mrs. H. J. Sawyer has charge of all county distr!cts.

The response of workers everywhere is proof of public recognition of the hospital as a county and community affa ir.Its gnificent new operating rooms, fresh a r rooms, children's departments, as well as the training school and home for nnrses and an entirely up to date equiptment second to noue in the county, make rhe hosdital will worth the support of every ihdividual.

A Vamp.

"Where are you going?" "To get my shoes vamped." "Is there a lady cobbler in town?"

Plow Rolls Over Stumps.

An Australian inventor has brought out a plow for use on newly cleared land which rolls over stumps and other obstructions.

Own Only Ground's Surface.

In Japan individuals own only the surface of the ground and its products, all mineral deposits being government property.

Matteson

Matteson, Nov. 6.—George Von Berge arrived Saturday from Minot, N. D. He expects to visit here with relatives for some time. Mr. Von Berge said he was surprised to find such pleasant weather here, for when he left Minot Thursday a fierce blizzard was raging. He reports a very poor crop the past season. He got 140 bushels of wheat from 40 acres. Wheat has been averaging six to eight bushels per acre. Oats ran a little better, from 10 to 12 bushels, and rye ran about the same. Lack of rain is the cause of the crop failure. Crops were standing pretty good in June, but when the hot winds came and no rain followed the crop was burned up in a few days. Farmers do not bother with the straw but burn it up. No hay was raised to amount to anything and the cattle-feeding problem is a serious one. Horses have barely any value, selling from $15 up to $75 per head. The very best horses do not sell for more than $100 per head.

Public sales are poorly attended as the farmers feel they cannot afford to add more to their already heavy burdens.

The potato crop was a good one, however. The spuds sold for $1 per bushel. Most of the potato crop was caught by a heavy frost and froze. Farmers pay 8 cents to have the spuds dug with a machine.

Mr. Von Berge thinks he will try his hand at raising spuds next year and if that crop fizzles he will quit farming and turn to something else.

JOHN P. WEHREN INJURED.

John P. Wehren met with quite a narrow escape from serious injury Tuesday morning when he was struck by an auto entering the garage he was in. Mr. Wehren had his back toward the door when he was struck and was knocked face downward onto the cement floor. The car passed over him, one of the wheels running over his right arm. He was quite badly bruised and cut but suffered no broken bones. A Hotchin boy was driving the car and it is thought failed to see Mr. Wehren in time to stop the car.

HEALTH CLINIC HERE.

The Cook County Traveling Health Clinic visited the Matteson public school Monday afternoon.

MRS. HENRY F. ELLIOTT PASSES AWAY.

Mrs. Henry F. Elliott, well-known to Matteson people, died last Friday morning at the home of her sister, Mrs. H. J. Crane, at Hoopeston, Ill. Funeral services were held Sunday afternoon. Rev. Mr. Coleman of Danville, Ill., was the officiating clergyman.

PREACHES AT CINCINNATI.

Rev. A. T. Hosto of the local Zion Evangelical church left Saturday for Cincinnati where he preached at the Mission festival held at the First Evangelical church. No services were held at the Matteson church during the pastor's absence. He will return this week.

MOVING PICTURES NOVEMBER 8.

The next special night of the Community Center work will be Saturday, November 8. Some out-of-town speaker will be secured. Two films will be shown entitled, "Putting Pep in Slowtown" and "By Right of His Might." These Community Center activities are proving a big boon to this village.

PLAN FOR RED CROSS DRIVE

A Red Cross drive is on again this month. A meeting was held the past week at the home of Mrs. J. W. Muff, president of the local Red Cross chapter, in order to formulate plans for the local campaign.

Her Musical Choice.

"So your daughter is musical?" "Yes." "Is she going in for classical works?" "No. Jazzical."

Victory Belongs to the Able.

The winds and waves are always on the side of the ablest navigators.—Gibbon.

8,000 Different Fish in the Nile.

It is believed the Nile contains a greater variety of fish than any other river in the world. An expedition sent by the British museum brought back 8,000 specimens.

Her Explanation.

Mistress—You say you can't read, Norah. How in the world did you ever learn to cook so well?

New Cook—Shure, mum, Oi lay it to not bein' able to rade the cook books.

RED CROSS ASKS FOR VOLUNTEERS

Two Hundred and Fifty Thousand Workers Needed to Conduct Third Roll Call.

RECRUITING LISTS OPEN

Every Local Chapter Will Enlist Men and Women to Obtain Annual Memberships From November 2 to 11.

Two hundred and fifty thousand volunteer workers will be needed in the Central Division to conduct the third roll call of the American Red Cross, November 2 to 11.

An appeal is made from Central Division headquarters in Chicago calling upon the men and women of every community to enlist for the ten-day campaign to secure dollar annual memberships. With approximately 600 chapters in the division, this number will allow for about 400 workers to a chapter. Every chapter will be a recruiting office for these workers.

Workers Will Wear Badges.

Each worker will be supplied with a badge proclaiming that the wearer is a volunteer worker for the Red Cross The success of the campaign will, in reality rest upon the shoulders of these volunteer workers, as the third roll call cannot be a success without a complete organization.

The purpose of the campaign is to obtain, as nearly as possible, a universal enrollment in the Red Cross as an expression of confidence in the past performances of the Red Cross and a reaffirmation of allegiance to the principles which will guide its work in the future. In order to do this every man and woman in the territory of each chapter must be asked to join the Red Cross, and this will require the services of hundreds of workers. The Central Division wants at least 4,000,000 enrollments for 1920. Special stress during the campaign will be placed upon the annual one-dollar memberships in order to make the roll call an appeal to all the people.

Past Campaigns Successful.

Success has attended all Red Cross activities in the Central Division in the past. In the the last war fund drive this division, with a quota of $13,800,000, subscribed $21,307,602.83. In the second roll call, more than 4,000,000 were enrolled.

The money quota for the Central Division is $3,000,000. Throughout the nation, the Red Cross will enlist 20,000,000 members and raise $15,000,000 to carry on its international, national and local work.

All You Need Is a ♥ and a $

Cheering Him Up.

He (dejectedly)—Is this final? Is there no hope for me?

She—Oh, my, yes! There are lots of girls who are not so particular as I am.

Safety Fire Escape.

A woman has invented a fire escape for dazed and frightened victims. It consists of a seat and footboard fastened together by ropes like a swing. For futher protection there is an extra loop of rope which slips over the head and tightens about the body.

Advantage of Travel.

Travel is a great educator and we noticed in the conversation at luncheon yesterday that a little dab of warmed-over codfish, pieced out with one egg to make it somewhere near enough, had become casserolette of Newfoundland cod aux oeufs.—Ohio State Journal.

Family Secrets.

"What a beautiful mamma you've got," said a guest to his hostess' little daughter.

"Yes, when there's a party," replied the infant terrible.—Boston Transcript.

Spins Glass Thread.

A method has been perfected for spinning glass into practically endless thread which can be wound on spools like ordinary thread and used for many purposes.

MOBILIZED FOR DISASTER CALLS

Red Cross Machinery of Organization Ready for Any Demand for Service.

50 BASE HOSPITALS READY

Chapters Provide Emergency Relief Committees and Establish Supply Centers to Answer Appeals.

Preparedness for disaster relief on a scale never before possible is being undertaken by the American Red Cross as one of the important features of its new peace program, in support of which a nationwide Third Roll Coll will be conducted from Nov. 2 to 11 to obtain 20,000,000 members and $15,000,000.

Plan Survey of Supplies.

Since 1900 disasters of peace have cost many thousands of lives and have brought personal injury or property loss to 1,500,000 persons, destroying property valued at $1,000,000,000. During 1917 eighty disasters were reported to the American Red Cross, 62 tornadoes, 5 floods, 4 great fires, two earthquakes, two serious mine disasters, two munition plant explosions and the tragic calamity which befell Halifax.

Under the direction of the Red Cross the entire resources of all communities will be mobilized for instant use when needed. Chapters everywhere will create committees to make surveys, locating emergency food supplies, drugs, hospital supplies, cots, mattresses, blankets, clothing, armories, schools and other buildings for housing refugees and will canvass physicians, nurses, social workers and others prepared to respond instantly to calls for their services in disasters.

National Resources Available.

The thirteen divisional organizations will establish disaster relief supply centers and take charge of operations when assistance is needed. In cases of major disasters where the resources of the division in which it occurs are overtaxed, the entire strength of the Red Cross in the country may be mobilized through national headquarters.

Fifty base hospitals organized by the American Red Cross and turned over to the government for use with the military forces will be ready for immediate service.

NURSING CLASSES PLANNED BY RED CROSS CHAPTERS.

Classes in nursing the ill, conducted by trained nurses and open to every woman the local chapters as a part of the peace program outlined by that organization. The course will include instruction in home sanitation, hygiene, care of the sick, and dietetics. These classes are being introduced into public schools and colleges and are offered to employees of department stores and factories, girl scouts, or anyone who desires to learn to prevent illness as far as possible, and to care for the patient when illness comes.

Used as Washboard.

The sides of a new vacuum washer for laundry purposes are corrugated, so it can be used as a washboard.

Balance Wheel Activities.

The balance wheel of an average watch makes 300 vibrations every minute, 18,000 each hour, 432,000 in a day, or 157,788,000 a year.

Humane Muzzle.

A humane muzzle for dogs enables an animal to open its mouth as long as its nose is pointed toward the ground, but closes as it raises its head.

Ouch.

Dobson—"Binks has dyed his hair black. Don't say I told you." Robson—"Why?" Dobson—"He wants to keep it dark."

Little Wind in Siberia.

While the average temperature in Western Siberia is extremely low it is withstood by human beings comparatively easily because of the lack of wind.

Remarkable Tattooing.

Perhaps the most extraordinary tattooing idea ever carried out was that of a French coachman, who, at the time of the celebrated Dreyfus trial, had his body covered with no fewer than 120 illustrations of the case, including portraits of the leading personages. The work occupied nearly two years.

DRIVE FOR "BETTER SIRES—BETTER STOCK"

(Prepared by the United States Department of Agriculture.)

The campaign which the United States department of agriculture, in co-operation with the state agricultural colleges and other agencies, will begin on October 1 against the scrub sire has created so much interest and has resulted in so many inquiries being received by the department that the following list of typical questions and answers has been prepared to inform more fully concerning the drive for "Better Sires—Better Stock."

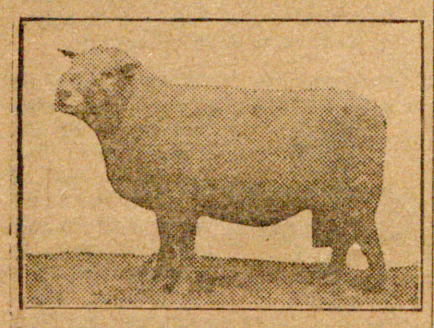

Southdown Ram, Two Years Old—First Prize and Champion.

Question—Need a person keep all the classes of live stock in order to take part in the crusade?

Answer—By no means. He may keep only one class or several classes.

Question—If a person has no live stock but wishes to join the campaign, may he be enrolled?

Answer—No; not until he becomes the owner of live stock. The person with even one breeding animal, however, is eligible. If a male, it must be a good pure-bred. If a female, it may be of any quality, but must be bred to a good pure-bred sire.

Don't Join Until Ready to Comply.

Question—If a person enrolls and then finds it too difficult to comply with the requirements, may he withdraw?

Answer—Yes; he may withdraw by returning the official emblem, with an explanation of the circumstances. But persons contemplating such a course are advised to defer enrollment until they can comply with the conditions.

Question—If a person has pure-bred sires in all classes of animals he raises to sell but intends to breed his work mares, for instance, to a scrub or grade stallion and to raise the colts

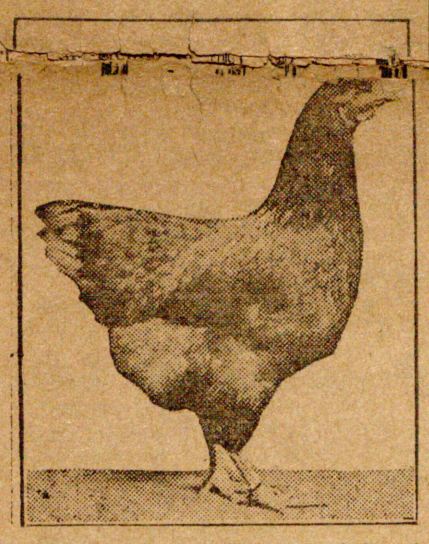

A Combination of Utility and Standard Quality.

for farm work, is he eligible to enrollment in the campaign?

Answer—No. Horses are included among the classes named and the mares must be bred to a pure-bred sire. (The classes are horses, cattle, sheep, swine, goats and poultry.)

Question—When poultry, for instance, are on range and a neighbor's inferior sires are with them, how is it possible to comply with the requirements?

Answer—The requirements are not violated unless chickens are raised from the eggs of hens sired by such males. It would be preferable, however, to induce the owner of the inferior roosters to dispose of them. In any case the breeding birds of a person enrolled in the campaign should be confined to his own premises, and other males fenced out during the breeding season.

Question—Who is to determine whether sires are of good quality as well as being pure-bred?

Answer—While the opinions of the owner and others who have examined the stock will be accepted, it is suggested that he consult also an experienced judge of live stock before filling out his enrollment blank. Sires which are diseased, undersized or otherwise inferior, even though pure-bred, should be avoided. Information on desirable types of live stock may be obtained from the department of agriculture.

Sires Should Be Registered.

Question—Need pure-bred sires purchased be registered?

Answer—Pure-bred animals bought or sold preferably should be registered as a proof of pure breeding.

Question—If a person has a grade sire, a bull, for instance, of exceptionally good type and which resembles a pure-bred and he intends to get a registered pure-bred bull later, can he be enrolled in the campaign?

Answer—Not until he stops using the grade bull as a sire. It is suggested that he sell the grade bull, and,

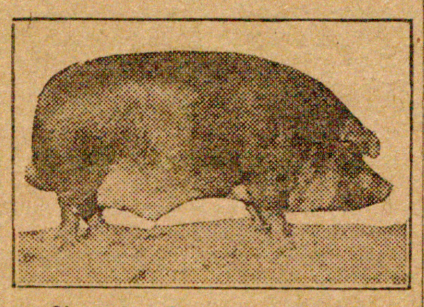

Champion Duroc-Jersey Boar.

until he obtains a pure-bred bull of his own, breed his cows to a good pure-bred bull owned by some one else. In that case he would be eligible to enrollment.

Question—May children be enrolled and is there any age limit?

Answer—There is no age limit. Children who own live stock and who are able to sign their names and comply with the requirements may be enrolled. Children interested in live stock should be encouraged to enroll.

Briefly, a person must believe that the scrub rooster and the scrub boar are as objectionable, in principle, as the scrub bull. There must be clean sweep of inferior sires if the owner wishes Uncle Sam to officially enroll him in the "Better Sires—Better Stock" crusade. But the conditions are easily fulfilled by persons who, realizing the need for live stock improvement, are ready to put their beliefs into actual practice.

RAISE MORE FARM ANIMALS

Less Expense Incurred in Marketing Food Crops and Providing Meat for Table Use.

More live stock on the farm means less expense in marketing food crops and less cost in providing animal products for the family table. Every farmer who raises live stock is helping provide foods at less cost of production.

TREATMENT OF COMB HONEY

Sometimes Found Necessary to Fumigate to Prevent Damage by Larvae of Wax Moth.

Some beekeepers find it necessary to fumigate comb honey to prevent damage by the larvae of the wax moth. For this purpose fumes of sulphur or disulphid of carbon may be used. If disulphid of carbon is used, great care should be taken not to bring it near a flame, as it is highly inflammable.

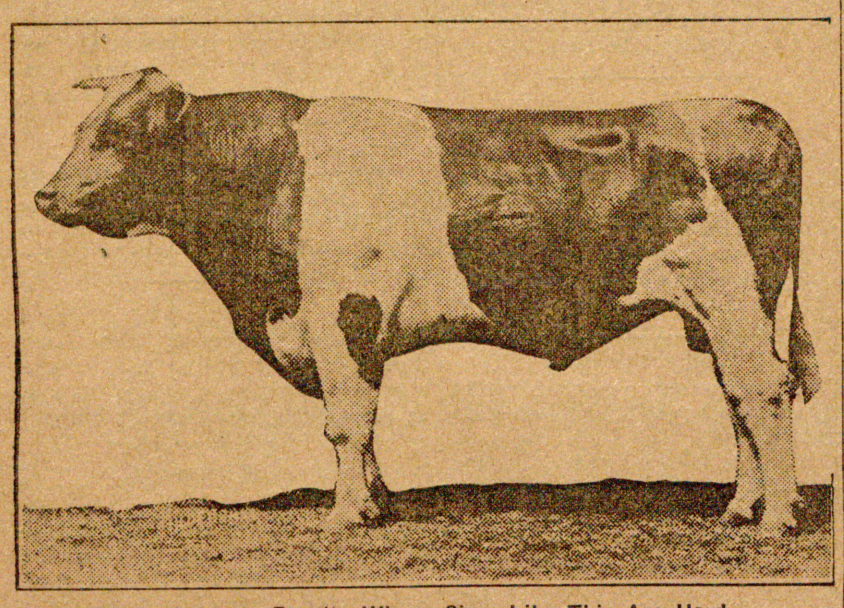

Better Dairying Results Where Sires Like This Are Used.

Neck and Shoulder Ills.

The ill-fitting horse collar is the cause of serious neck and shoulder ills.

Clean Milking Machine.

The different parts of the milking machine should be kept sanitary by thorough cleansing and disinfecting.

INJURY BY SCAB IN MANY STATES

Investigations in Progress to Learn More About Serious Disease of Wheat.

NO SATISFACTORY CONTROL

Best Obtainable Seed Should Be Used and Thoroughly Cleaned and Treated by Formaldehyde Method—Clean Up Waste Places.

(Prepared by the United States Department of Agriculture.)

Investigations are in progress by the United States department of agriculture, in co-operation with a number of state experiment stations and individual farmers, to learn more about wheat scab and methods of controlling it.

No entirely satisfactory control of this disease has been developed, because the scab fungi develop on so many different kinds of grains and grasses and on cornstalks, stubble, straw and other trash. Two things, however, are regarded as important. First, the best wheat obtainable should be used for seed. This should be thoroughly cleaned and treated by the formaldehyde method recommended for the prevention of smut. Second, this wheat should be sown on thoroughly plowed land—land where the old cornstalks, wheat stubble and grass straw have been entirely plowed under. This can be accomplished by use of a drag

A Group of Healthy Grain on Left, Compared With a Group of Badly Infected on Right.

chain. All grass and straw should be burned or otherwise removed from hedges, fence rows, fence corners and nearby waste places. These waste places should be either plowed or burned off.

Wheat Scab Takes Heavy Toll.

Winter wheat everywhere east of the Great Plains was heavily infected with scab this year. Spring wheat also suffered greatly and many spring wheat fields were left uncut, due chiefly to the ravages of scab. The states suffering the greatest losses of both spring and winter wheat include Missouri, Iowa, South Dakota, Minnesota, Wisconsin, Michigan, Illinois, Indiana, Ohio, Pennsylvania, Maryland, Virginia, West Virginia, North Carolina, Kentucky and Tennessee.

This disease of wheat is caused by several different fungi which attack the crop at various stages of development. The seedlings are blighted, the roots rotted and the plants weakened to such an extent that they are winter-killed. The heads are blighted, the diseased parts die and prevent the formation of well-filled kernels. The head blight is the most evident and in most cases causes the most damage. Wheat from fields with only a moderate scab infection is light in weight and, therefore, grades as No. 3 or lower. The farmer, then, not only loses from a reduction in yield, but from a lowering of the grade as well.

Scab Fungus Attacks Corn.

Of those fungi known to cause scab in wheat the most important one also attacks corn. One of the ways it lives over winter is on the decaying cornstalks left on the ground in the fields. Wheat is often sown on the corn land with these cornstalks left on the surface. The following season the fungus spreads from the infected cornstalks to the wheat heads and causes blighting.

In addition to wheat and corn, the disease attacks rye, oats, barley and many grasses. The scab fungi also live over winter on the infected stubble and decaying straw left on top of the ground, and on infected grass stems left around the edges of the field. These fungi spread from this material to the next season's crop.

Prevent Winter Killing.

It is a common practice in some sections of the winter wheat belt to spread straw on the winter wheat after the ground is frozen, in order to hold the snow. Clean straw from winter wheat spread on the fields late in the winter, after the ground is frozen, is not dangerous in spreading scab to the next year's crop. This straw holds the snow and moisture and prevents the plants from being broken by the wind. When plowed under the next summer it adds humus to the soil. Turn the stock into the straw piles from the badly diseased wheat and spread the manure on the ground the following year. Such straw should never be spread on the fields, for it is sure to carry scab into next year's crop.

GIVE CLOVER YIELD GOOD CARE IN FALL

Desirable That Stands Have Every Chance to Come Through.

In Many Sections Application of Lime Will Benefit Crop—Farmers Will Find It Profitable to Make Best Preparation.

(Prepared by the United States Department of Agriculture.)

Both red and alsike clover seed were harvested and largely threshed early in October. The fields seeded this spring are the ones from which clover hay and clover seed will be taken next [illegible] of the fact that clover seed is [illegible] shorter drive belt, and it is desirable that the seed high priced be given every possible chance to come through the winter in good shape, say specialists in the states relations service. A light top dressing with manure, where this can be done, will be helpful, and will be best applied after freezing weather sets in. The young plants should not be pastured too close, nor should they be allowed to bloom and make seed. If the plants come into bloom, they should be clipped early. A height of four to six inches, just before going into the winter, is the most favorable condition.

The preparation of the land on which red clover is to be seeded next spring should be considered this fall. In most parts of Iowa and Illinois, the application of lime will benefit red clover. On some lands it is absolutely essential for a good stand. Lime is best applied when the land is being prepared for wheat. An application of two tons of fine-ground limestone is commonly enough, although on badly run-down land or on land known to be very sour, three tons per acre may be applied with profit. Clover also needs phosphates, and 200 to 250 pounds per acre should be drilled in with the wheat. Both wheat and clover will benefit.

Red clover seed is likely to remain high-priced for a year or two at least, and farmers will find it profitable to devote all the care necessary to preparing their land so as to give the clover crop every possible chance.

PLANT HARDWOOD TREE SEED

Mulch Around Young Trees Will Furnish Ample Protection From Severe Winter Weather.

In raising hardwoods from seeds, species having soft, unprotected seeds, such as elms and soft maples, should be planted as soon as the seeds fall. The hard, nutlike seeds from such trees as oaks, hickories, walnuts, butternuts, should be gathered in the fall, buried either in sand in the cellar or in well-drained sandy soil outside, and planted in the spring just as soon as they are taken out of the sand.

The seeds can be planted in garden rows, spacing the seeds about six inches apart, or with a dibble the nuts can be planted in specially prepared spots where the trees are to remain. Soft, delicate seeds, like the elm, however, should be planted in the garden and transplanted after they are two years old.

Young trees should be trimmed from the start, in order to give the best growth and shape.

GRADE CHOICE ALFALFA HAY

Few Bales of Inferior Quality Will Spoil Appearance of Carload of Superior Article.

In selling alfalfa hay it is absolutely necessary that a high standard of grading be maintained, for a few bales of an inferior quality will spoil the appearance of a carload of choice hay. Soft, ill-shaped bales, even if the quality is all right, should be put aside, for they will probably come apart in unloading, causing loss and trouble for your customer.

Needed Supply of Humus.

By turning under stalks, weeds and other vegetation you will be contributing to the needed supply of humus in old fields.

The sow that takes plenty of exercise freely is the one that is most likely to make a desirable brood sow.

The first step toward improving unproductive pastures should be the destruction of weeds.

WOMAN'S NERVES MADE STRONG

By Lydia E. Pinkham's Vegetable Compound.

Winona, Minn.—"I suffered for more than a year from nervousness, and was so bad I could not rest at night—would lie awake and get so nervous I would have to get up and walk around and in the morning would be all tired out. I read about Lydia E. Pinkham's Vegetable Compound and thought I would try it. My nervousness soon left me. I sleep well and feel fine in the morning and able to do my work. I gladly recommend Lydia E. Pinkham's Vegetable Compound to make weak nerves strong."—Mrs. ALBERT SULTZE, 603 Olmstead St., Winona, Minn.

How often do we hear the expression among women, "I am so nervous, I cannot sleep," or "it seems as though I should fly." Such women should profit by Mrs. Sultze's experience and give this famous root and herb remedy, Lydia E. Pinkham's Vegetable Compound, a trial.

For forty years it has been overcoming such serious conditions as displacements, inflammation, ulceration, irregularities, periodic pains, backache, dizziness, and nervous prostration of women, and is now considered the standard remedy for such ailments.

GRACE HOTEL

CHICAGO

Jackson Boulevard and Clark Street

Rooms with detached bath $1.00 and $1.50 per day. Rooms with private bath $1.50 and $2.00.

Opposite Post Office — Near All Theatres and Stores

Stock yards cars run direct to the door. A clean, comfortable, newly decorated hotel. A safe place for your wife, mother or sister.

Kremola Makes the Skin Beautiful

"KREMOLA" is a medicated snow white cream that does wonders for a bad complexion. Removes Tan, Moth-patches, Pimples, Eczema, etc. The Auto Woman's Protection. Elegant for man after shaving. MAIL $1.25. Free Booklet

Dr. C. H. Berry Co., 2975 Michigan Ave., Chicago

FRECKLES POSITIVELY REMOVED by Dr. Berry's Freckle Ointment—Your druggist or by mail, 65c. Free book. Dr. C. H. Berry Co., 2975 Michigan Avenue, Chicago.

Scratch as Cats Can.

Two cats were about to have a duel. "Let us have an understanding before we begin," said one.

"About what?" asked the [illegible]

"Is it to be a duel to the death, or out of five?"—Boys' Life.

When it comes to adversity or prosperity, the average man prefers ruin by the latter route.

MOTHERS SHOULD HEED THIS ADVICE

Rock Island, Ill.—"I can highly recommend 'Favorite Prescription' to women in need of a special tonic. I was very frail and delicate the first two years of my married life, and it was Dr. Pierce's Favorite Prescription that restored me to health and strength."—Mrs. S. A. Smith, 2408 Sixth Ave.

Quincy, Ill.—"When I felt that I needed a tonic, I used Dr. Pierce's Favorite Prescription. I was simply tired out and didn't feel good. I just felt that I must have a tonic which was good for women. I took about two bottles of 'Favorite Prescription' and it made me feel much better. I shall always praise it because it helped me."—Mrs. Julia Curtis, 524 N. Fifth St.

Weak or Nervous

Elgin, Ill.—"I can highly recommend Dr. Pierce's Favorite Prescription to all women who are run-down, weak or nervous. It is a splendid tonic, as I know by my own personal experience, and I would never hesitate to recommend Dr. Pierce's Favorite Prescription in preference to all other medicines." [illegible] Zerneck, 159 Kimball St.

Joliet, Ill.—"From the time my children were small I have been recommending Dr. Pierce's Cough Syrup. The fact that it contains neither opiates nor harmful drugs, combined with the prompt relief it gives little folks when they become choked up with coughs and colds, is my reason for recommending it so highly. I would not give any other cough syrup to my children."—Mrs. Regina Russel, 750 S. Ottawa St.

HEALS RUNNING SORES

"I feel it my duty to write you a letter of thanks for your wonderful Peterson's Ointment. I had a running sore on my left leg for one year. I began to use Peterson's Ointment three weeks ago and now it is healed."—A. C. Gilbrath, 703 Reed St., Erie, Pa.

For years I have been selling through druggists a large box of PETERSON'S OINTMENT for 35 cents. The healing power in this ointment is marvelous. Eczema goes in a few days. Old sores heal up like magic; piles that other remedies do not seem to even relieve are speedily conquered. Pimples and nasty blackheads disappear in a week and the distress of chafing goes in a few minutes. Mail orders filled. Peterson Ointment Co., Inc., Buffalo, N. Y.

You're Flirting With Death! Stop Kidney Ills Now.

Don't Die Early Because of Neglected Kidneys. Dodd's Kidney Pills Give Quick Relief.

Take heed! Don't disregard nature's warnings—pain in back, loins, stiff or swollen joints, rheumatic pains, dizziness, nightly arising. At the first sign take *Dodd's Kidney Pills*. Don't think, "I will be all right in a day or two." That leads to dreadful Bright's Disease.

Every druggist recommends *Dodd's*. You don't have to take box after box and wait weeks for results. The first box is guaranteed to help you. If it doesn't, your druggist will gladly refund your money. Refuse substitutes.

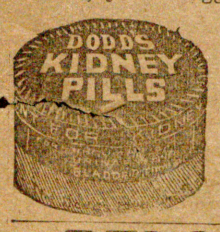

If your druggist is sold out, send 60c in stamps with druggist's name to Dodd's Medicine Co., Buffalo, N. Y.

BELCHING Caused by Acid-Stomach

Let EATONIC, the wonderful modern stomach remedy, give you quick relief from disgusting belching, food-repeating, indigestion, bloated, gassy stomach, dyspepsia, heartburn and other stomach miseries. They are all caused by **Acid-Stomach** from which about nine people out of ten suffer in one way or another. One writes as follows: 'Before I used EATONIC, I could not eat a bite without belching it right up, sour and bitter. I have not had a bit of trouble since the first tablet."

Millions are victims of **Acid-Stomach** without knowing it. They are weak and ailing, have poor digestion, bodies improperly nourished although they may eat heartily. Grave disorders are likely to follow if an acid-stomach is neglected. Cirrhosis of the liver, intestinal congestion, gastritis, catarrh of the stomach—these are only a few of the many ailments often caused by **Acid-Stomach.**

A sufferer from Catarrh of the Stomach of 11 years' standing writes: "I had catarrh of the stomach for 11 long years and I never found anything to do me any good—just temporary relief—until I used EATONIC. It is a wonderful remedy and I do not want to be without it."

If you are not feeling quite right—lack energy and enthusiasm and don't know just where to locate the trouble—try EATONIC and see how much better you will feel in every way.

At all drug stores—a big box for 50c and your money back if you are not satisfied.

EATONIC
FOR YOUR ACID-STOMACH

Rheumatism

I want a letter from every man and woman who is afflicted with Rheumatism, Lumbago or Neuralgia, giving me their name and address, so I can send each one *Free a One Dollar* bottle of my Rheumatic Remedy. I want to convince every Rheumatic sufferer at my expense that my Rheumatic Remedy does what thousands of so-called remedies have failed to accomplish. I feel sure of it and I want every Rheumatic sufferer to know it and be sure of it before giving me a penny profit. Don't try to *coax* Rheumatism out through the feet or skin with plasters or cunning metal contrivances. Don't try to *tease* it out with liniments, electricity or magnetism. Don't try to *imagine* it out with mental science. *You must drive it out.* It is in the blood and *you must go after it.*

This is just what I believe Kuhn's Remedy will do, and that is why it relieves Rheumatism. I believe that Rheumatism comes from Uric Acid in the blood, and Uric Acid and Kuhn's Rheumatic Remedy cannot live together in the same blood. *The Rheumatism has to go* if you want to be free from pain and suffering. My Remedy relieves the sharp, shooting pains, dull, aching muscles, hot, throbbing, swollen limbs, and stiffened joints, and relieves them quickly.

I CAN PROVE IT

all to you if you will only let me do it. I will prove much *in one week*, if you will only write and ask my Company to send you a dollar bottle FREE, according to the following offer. I don't care what form of Rheumatism you have or how long you have had it. I don't care what other remedies you have used. If you have not used mine you don't know what a *real* rheumatic remedy will do. *Read our offer below and send for it at once.* R. W. Kuhn

Dollar Bottle Free

We do not send a small sample vial, containing only a thimbleful and of no practical value, but *a full-sized bottle*, selling regularly at drug-stores for *One Dollar each*. This bottle is heavy and we must pay Uncle Sam to carry it to your door. *You must send us 25 cents* to pay postage, mailing case and packing, and this full-sized One Dollar Bottle will be promptly sent you, free, everything prepaid. There will be *nothing to pay* on receipt or later. Don't wait until your *Heart Valves are injured* by Rheumatic poison, but send to-day and get a One Dollar Bottle free. One bottle free to a family and only to those who send *25 cents for charges.* **Dept. W. 1.**

KUHN REMEDY COMPANY
1355 Milwaukee Avenue Chicago, Ills.

Baby Coughs

require treatment with a remedy that contains no opiates. Piso's is mild but effective; pleasant to take. Ask your druggist for

PISO'S

The KITCHEN CABINET

I am confident that one of the chief sources of social unrest is the envy, not of the food the overrich eat, the clothes they wear or the character of the roofs over their heads, but of the sure and ample hours in which they may do what they like.—Luther H. Gulick.

CHEESE AS FOOD.

Cheese in various combinations takes the place of meat, supplying protein in a very concentrated form.

Toasted Cheese.—Cut thin slices of cheese a little smaller than the pieces of toast on which they are to be served. Put the cheese in a buttered tin and place in the oven to toast. While this is toasting, toast the bread, butter it, then place a slice of cheese on each piece of toast and serve at once. A rich cheese should be used for this dish.

Cheese Balls—To one cupful of grated cheese add one-fourth of a teaspoonful of salt, a dash of paprika and three drops of Worcestershire sauce. Beat two whites of eggs until stiff; add [illegible] enough of this to moisten the chee[illegible] Make into balls, roll in bread [illegible] and fry in hot fat. Serve hot i[illegible] of parsley.

Creamed Cheese on Toas[illegible] cream sauce of four t[illegible] each of butter and flo[illegible] gether with a pint of [illegible] season with salt, mus[illegible] and add two cupfu[illegible] broken in bits. [illegible] melted add two b[illegible] quickly over hot [illegible]

Cheese Croq[illegible] white sauce, [illegible] of butter, the [illegible] cupful of [illegible] egg yolk a[illegible] rika and [illegible] spoonful [illegible] melted [illegible] one [illegible] che[illegible] th[illegible] form and fry as usual in deep fat.

Cheese Fondu.—Pour one cupful of scalded milk over one cupful of soft bread crumbs, add three-fourths of a cupful of soft cheese cut in bits, one tablespoonful of butter, and salt and red pepper to taste. Beat five egg yolks until thick, add to the mixture, fold in the stiffly beaten whites and bake in a moderate oven 20 minutes.

It is the man or the woman of faith, and hence of courage, who is master of circumstances, and who makes his or her power felt in the world.—Ralph Waldo Trine.

HOUSEHOLD ECONOMIES.

Making the dollar do the work of two has been a woman's problem for years; but now with a dollar stretched to the breaking point to meet the demands laid upon it, is certainly the work of the whole family. Even in homes where there has always been a good income, women who are good managers delight in using absolutely everything edible and wearable. There is great satisfaction in making something worth while from food or clothing. There are many ways that a dollar thus saved may be used toward added comfort, or extra hospitality, or for some special treat which the household can all enjoy, for "a dollar saved is a dollar earned." There are few housekeepers who need to be told how to save in large things (those that do, won't read this anyway), but it is in the little leaks and small wastes that count into the dollars during the years.

Do you scrape your molding board carefully after using it for pastry, bread, biscuit or cookies, and throw the waste into the garbage can? All such bits should be sifted to remove the flour, then add to the sour milk pitcher or jar. When using sour milk for griddle cakes or any other food, stir it well, and the bits of pastry will add shortening to the dish.

The homely, common dishes, such as beef stew, which have been served for years, may be made into a dish of real elegance if one-half cupful of stuffed olives, a dash or two of paprika and a sprinkling of parsley is added, just before taking up.

A bit of cooked ham of any kind put through the meat grinder adds flavor to a dish of Spanish rice or a white sauce.

A cut lemon or Bermuda onion may be kept fresh a long time by turning the cut side down on a plate and covering with waxed paper.

"Those who bring sunshine to the lives of others cannot keep it from themselves."

EASY DESSERTS.

Rice is not holding its place as a wholesome dessert. Take one-third of a cup of well-washed rice, add a scant half cup of sugar (brown sugar adds a pleasing flavor), a little salt and two quarts of good, rich milk. Bake about three hours in a slow oven, stirring often during the baking. Add a cupful of raisins or less, with cinnamon, nutmeg or vanilla for flavoring. Serve with a hard sauce.

Fruit Puffs.—Beat the yolks of two eggs until thick and light colored, then add three-fourths of a cupful of sliced ripe peaches or ba[illegible]; add a tablespoonful of melted [illegible], third of a cup of milk and a [illegible]oonful of sugar. Sift two [illegible]ls of baking powder with [illegible]-half cupfuls of flour, add [illegible] and mix well. Fold in [illegible]aten whites o[illegible] tea-sp[illegible]wn, [illegible] to [illegible]: [illegible]l

[illegible] long enough to adorn the brow [illegible]m who plucks them; for they are the only roses which do not retain their sweetness after they have lost their beauty.—Hannah More.

FOR THOSE WHO LIKE FISH.

Fish are always in season, either fresh [illegible] canned, and many delightful dishes may be prepared of various kinds of fish, suitable to the season and purse.

Baked Trout with Shrimp Sauce.—Clean, wash and dry a large trout. Gash each side in half a dozen places, lay in each gash a lardoon of fat salt pork, then brush the fish inside and out with melted butter mixed with lemon juice. Put a rack in the baking pan, on it lay the fish, pour a cupful of boiling water in the bottom and place in a very hot oven. Allow twelve minutes to the pound and baste three or four times with melted butter. Cook in a saucepan one tablespoonful of butter and flour together. When the fish is removed from the pan pour the water from the pan into the thickened butter, add salt, pepper, and enough kitchen bouquet or caramel to make a brown sauce; add a tablespoonful of lemon juice and one-half cupful of finely chopped shrimps. If the sauce seems too thick, add boiling water and boil up again. Garnish the fish with parsley and quarters of lemon.

Piquant Stuffing.—Pour half a cupful of vinegar over three cupfuls of crumbs, squeeze dry, add to the crumbs one-half cupful of melted butter or butter substitute, one cupful of chopped olives, three chopped pickles, one small green pepper, finely chopped, salt, pepper and curry powder to taste.

Broiled Fish.—Any good sized fish of firm flesh may be selected for broiling. Split it from head to tail and remove the back bone if desired. Brush with melted butter and broil in a wire broiler over a clear fire. A five-pound fish will require twenty-five minutes. Serve garnished with latticed potatoes which have been fried a golden brown in deep fat; add also the usual lemon quarters and a bit of parsley.

Fresh Fish Balls.—Flake any leftover fish and mix it with an equal quantity of seasoned mashed potatoes, fresh and hot; make into balls, add egg to the potato or dip in egg and fry. Boiled rice is a good substitute for potato.

Nellie Maxwell

DADDY'S EVENING FAIRY TALE

by Mary Graham Bonner
© by the AUTHOR

LITTLE RED LIZARDS.

"It's very funny," said the little red lizard to his companion as they both crawled along a walk which led from a house to the street, "but people really don't know how to appreciate things."

"I know what you mean," said the second little red lizard whose name was Lizzie. The first little red lizard was named Lionel, which his mother had thought was a very beautiful name.

"Yes, I know what you mean," Lizzie said again. "And what is more, I agree with you. People don't know how to appreciate things. Now here there is a nice cool day. It's not too cool. It's not such a day as there will be after a time.

"In fact, it is rather an unusual autumn day, or fall day, or whatever you want to call it."

"I'm not particular whether it is called an autumn day or a fall day," said Lionel. "So continue."

"And," continued Lizzie, "it is a rainy day. That is best of all. The streets are wet, the grass is wet, there is a delicious dampness everywhere."

"Yes," said Lionel, "and people never speak of there being a delicious dampness over everything. There again they are so foolish. They don't think dampness is delicious. We fully appreciate a day like this, when we can crawl along and when everything is nice and wet. We don't care for other days like we do for these days."

"Life is very funny," said Lizzie. "Life and people both. Now when I say that I mean life is funny I mean that there are so many amusing things happening all the time.

"For instance, while I was sitting [illegible] this walk or rather sprawling on [illegible]is walk I heard the people talking [illegible] the porch. Not only did they talk [illegible]inst the dampness and grumble be[illegible]se it was raining but they told such [illegible]ous stories."

"Will you tell them to me?" said [illegible]el.

"I Agree With You."

"Yes," said Lizzie. "Well, of course they were talking about the weather to begin with and as a matter of fact they spoke about it every once in awhile all the time and they ended off talking about it, too.

"But they told such curious stories. One of them told how a child had dreamed of bats and had wakened up in the middle of the night quite frightened by her dream.

"And the child was especially frightened because she said one of the bats scolded her in her dream and that the bat was a middle-aged bat who was particularly cross looking."

"How absurd," said Lionel.

"And they told that they had heard wild pigeons ate more than any other animals in proportion to their size.

"That isn't so funny. They told it as something very curious. To me it is more curious that they should think it so queer, because I think people do a good deal of eating themselves and that it's not in the least becoming of them to talk about the way other creatures eat!

"Then they talked of butterflies who opened and shut their wings when they were surprised and of the noise they made with their wings and of butterflies who'd gone for their winter sleep.

"They spoke of caterpillars who would strike their heads on the leaves and make sounds when they were resting or swinging and they thought that was very queer.

"But to me the queer thing is that the people should talk about such things. Why shouldn't butterflies have their way of talking just as people have?

"No reason at all why they should not," said Lionel.

"Well," said Lizzie, "I'm glad we're sensible and not queer, though I suppose everyone thinks other ways from their own are queer. For here I am talking about people being queer because they think other creatures are queer. And I'm doing the same thing in my thoughts, too!"

Refused Insurance

Mr. Dunning Left Service in Bad Shape, But Doan's Soon Corrected His Trouble.

Geo. Dunning, ex-Chief Boatswain Mate of the U. S. Navy, 470 Medford St., Somerville, Mass., says: "Every bit of trouble I suffered from my kidneys was a result of exposure at sea. I was retired practically an invalid. My kidneys became more irregular all the time and some nights I was forced to get up every half hour. The kidney secretions burned like fire and were filled with brick-dust-like sediment. My joints swelled and were inflamed. I couldn't bend over to lace my shoes and had to be helped up and down. Right after my retirement from service I tried to get insured, but was turned down because of kidney trouble. I began taking *Doan's Kidney Pills* and used sixteen boxes. By that time every sign of kidney trouble left me and my back was like iron; not an ache or pain left. I tried for insurance again and was declared a good risk. I give *Doan's Kidney Pills* credit for putting me in perfect health."

Mr. Dunning

Subscribed and sworn to before me.

GEORGE L. DOHERTY, Notary Public.

Get Doan's at Any Store, 60c a Box

DOAN'S KIDNEY PILLS

FOSTER-MILBURN CO., BUFFALO, N. Y.

BREW THIS TEA FOR BILIOUSNESS

Costs next to nothing, yet keeps bowels in fine order and ends constipation.

The head of every family that values its health should always have in the house a package of Dr. Carter's K. and B. Tea.

Then when any member of the family needs something for a sluggish liver, sick headache, or to promptly regulate the bowels, simply brew a cup and drink it just before bedtime.

It's an old remedy is Dr. Carter's K. and B. Tea, and has been used for years by thousands of families, who get such good results from its use that they have no desire to take anything else.

Give it to the children freely—they like it and it will do them good.

E-Z

Now-a-days, housekeepers who are particular, keep the living room and kitchen stoves well polished without hard, dirty work by using

E-Z Stove Polish

Ready Mixt — Ready to Shine

If your dealer don't sell E-Z, try others and send his name to Martin & Martin, Mfrs., Chicago.

Quite Plain.

Tramp (at the door)—If yer please, lady—

Mrs. Muggs (sternly)—There, that will do! I am tired of this everlasting whine of "Lady, lady." I'm just a plain woman, and—

Tramp—You are, madam—one of the plainest I've ever seen, an' one of the honestest to own up to it.—Pearson's Weekly.

SWAMP-ROOT FOR KIDNEY AILMENTS

There is only one medicine that really stands out pre-eminent as a medicine for curable ailments of the kidneys, liver and bladder.

Dr. Kilmer's Swamp-Root stands the highest for the reason that it has proven to be just the remedy needed in thousands upon thousands of distressing cases. Swamp-Root makes friends quickly because its mild and immediate effect is soon realized in most cases. It is a gentle, healing vegetable compound.

Start treatment at once. Sold at all drug stores in bottles of two sizes, medium and large.

However, if you wish first to test this great preparation send ten cents to Dr. Kilmer & Co., Binghamton, N. Y., for a sample bottle. When writing be sure and mention this paper.—Adv.

A Giveaway.

Bobby, aged six, answered the door when his big sister's new beau called.

"Where's your sister?" he was asked.

"Upstairs, putting herself on," was Bobby's rather startling answer.—Boston Evening Transcript.

It's a case of still life when the speakeasy is run all on the quiet.

There are 118 applications of electricity on the farm.

MURINE FOR YOUR EYES

Night and Morning. *Have Strong, Healthy Eyes.* If they Tire, Itch, Smart or Burn, if Sore, Irritated, Inflamed or Granulated, use Murine often. **Soothes, Refreshes.** Safe for Infant or Adult. At all Druggists. Write for Free Eye Book. Murine Eye Remedy Co., Chicago

Professional Cards

DR. W. V. HEDGES
Office Hours:
2 to 5 and 7 to 8 p. m.
Will not be in Tuesday and Friday evenings. Sunday by appointment only.
FRANKFORT, ILL.

DR. I. ICKSTADT
Physician, Surgeon, Oculist
EYES TESTED FOR GLASSES
Prompt Service Day or Night
Tel. 11-J
TINLEY PARK, ILL.

DR. G. A. KERR
Office Hours:
2 to 5 and 7 to 8 p. m.
MOKENA, ILL.

DR. L. T. ROWLAND
DENTIST
At Dr. Kerr's Office
Every Tuesday and Friday Morning up to noon hour.
MOKENA, ILL.

DR. C. SCHEER
Dentist
At Your service at All Times
TINLEY PARK, ILL. Tel. 17-R

How About Your Footwear?

I have a fine line of Army Shoes on hand which I am selling at the old price and you know what this means---a big saving in money over present shoe prices. These are good, serviceable work shoes. Remember that I also carry all kinds of winter goods in the Harness and Supply line.

ALBERT HELLMUTH
Mokena, Ill.

What Have You for Protection?

Are you protected in case of illness or even death? Better thin kthis over and let me show you a policy that will give you real protection im the way of Life Insurance.

CENTRAL LIFE INSURANCE CO.
OTTAWA, ILL.
H. J. Lambrecht, Agt., Frankfort, Illinois

The BEAUTY of LIFE INSURANCE

Is that it reaches its maximum value when everything else is made uncertain by death. This is exactly what it is for, and there is nothing that can take its place or misdirect it either.

LUTHERAN INT. INSURANCE CO.
FRED GOEBEL, Agt., Tinley Pard, Ill.

Get Ready for the Cold Wave

That will soon be here by getting your heaters ready now. We carry the Universal and Moore Bros.' lines of heaters, also of ranges. We can furnish the latter in blue enamel.

J. C. FUNK, Tinley Park, Illinois

Ona E. McGovney
Real Estate and Insurance
Live Stock Life Ins. A Specialty
District Agent American Ins. Co.
A company with a good name
Inter-State Tel. 1 and 14
MOKENA, ILL.

MOKENA.

Mrs. J. Schick, who has been spending the summer at her old home here, left Monday for Chicago where she will spend the winter with her son Jacob.

Mokena

Arthur G. Zumstein, who has been with the American forces in Siberia, returned home Thursday after being away over a year. He looks well and is glad to be home again. He is the last Mokena boy to return from the army. He left Siberia with his company in August. There were many delays in getting a ship for home. The voyage was a long and tedious one and consumed much time. About two weeks ago he landed in San Francisco. He says the country where he was is not thickly populated and there is much wild open country. He has many graphic stories to tell of the far northern country and has seen many wonderful sights. Mr. Zumstein was connected with the medical department while in the service.

Mr. and Mrs. V. H. Scheer move this week to their new home in Tinley Park.

Building operations on the new residences of Mrs. George Barenz and Ehrardt Oswald, Jr., are progressing rapidly. These dwellings will be ready for occupancy soon.

MOTOR BURNS OUT.

The village water department was put out of commission Friday night when the large motor driving the pump was burned out, due to low voltage. This is the fourth time motors have been burned out at the station from the same cause. A supposed safety switch was recently installed to make such a recurrence impossible. but the switch failed to work. The motor is completely ruined. A gasoline engine was hooked up Saturday and is now used in operating the pump.

The village board met Wendesday night in monthly session. Only the regular routine business was transacted.

DAIRYMEN HAPPY.

Dairymen throughout this sectid are jubilant over the fact that the ficers of the Milk Producers' assotion, who were on trial before State Attorney Hoyne in Chicago for alle illegal conspiracy, were acquitted the jury Wednseday. This has be long and bitter fight for the farm

CLASS MEETING TUESDA

The C. I. C. class of the Methodist Sunday school will be entertained at the home of Miss Mildred Hacker next Tuesday evening. This will be the regular monthly meeting.

SALES STARTING.

The auction sale season is opening this month. Herbert Moriarty has been engaged as auctioneer for the sale of Commissioner Fred Marti, who will conduct a public sale on November 15. Commissioner Marti is going to retire from farming and will settle in Frankfort, having purchased the late Moses Balchowsky home some time ago.

Carl Krapp, who underwent an operation for appendicitis at the Silver Cross hospital last Monday, is improving nicely.

Mrs. Henry Voss returned the past week from a visit with the Julius Mavis family at Kenesaw, Neb.

MUST HAVE TRAPPING LICENSES

Inquiries have been made of the village clerk relative to the necessity of having a trapper's license. Upon taking the matter up the village clerk's office finds that the revised game law effective this year makes it absolutely necessary that anyone trapping fur bearing animals, etc., must have a trapper's license, the fee of which is $1. The village clerk has placed a requisition with the game commission at Springfield for a supply of these licenses.

GAME CUTS H. C. L.

An unprecedented rush for hunting licenses is reported by the village clerk's office. Hunters say that game is cutting down the high cost of living to a considerable extent. A good fat rabbit is worth a dollar and better. Shells are quite expensive and every shot must be made to count in order to make hunting a paying proposition.

TO DIRECT BAZAAR.

The Immanuel Lutheran church will direct a bazaar and supper at the church parlors the afternoon and evening of November 20.

BUYS BARENZ FARM.

Louis Lauffer purchased the George Barenz farm, which was sold at auction last week by Conrad Bettenhausen, the administrator of the estate. The consideration was $147 per acre. Mr. Lauffer has rented the farm to his brother Emil.

Frankfort

COLLECTS FOR RELIEF FUND

Charles Balchowsky, Frankfort merchant has collected and turned in to the Jewish Relief Committee up to Nov. 3rd $289.22.

Mrs. Thomas Collier has been quite ill and confined to her bed the past week.

The Michigan Central has erected a little cottage south of the depot for the local operator, who has been using part of the depot office room for living apartments.

WOODMAN-HUNTER NUPTIALS.

Miss Ruth Woodman and James Hunter, well known Frankfort couple were quietly united in marriage the past week.

MORE HIGHWAY TROUBLE LOOMS.

Frankfort township is facing more highway troubles as the result of County Superintendent of Highways, Will ... of Joliet refusing to accept the best ... way built by Voss & Yunk... of Mokena, the past summer ... ground that not enough ... were used to bind the ... Second, ... at should be sown on thoroughly ... land—land where the old corn-stalks, wheat stubble and grass straw have been entirely plowed under. This can be accomplished by use of a drag

... business men had to go to the pay station to send a message, whereas now they can send such messages right from their places of business.

The dance directed Friday night by the Frankfort Royal Neighbors at the Frankfort hall, was largely attended. The hall was prettily decorated in keeping with the Halloween season. Fortunes were told and other Halloween stunts were carried out.

HANSON-SCHMIDT-VOLLRATH NUPTIALS.

A quiet home wedding was solemnized Wednesday evening at six o'clock, when Mrs. Lydia Hanson Schmidt, daughter of Mr. and Mrs. John Hanson, and Edward Vollrath were united in marriage. Rev. G. Lambrecht, pastor of the St. Peter's Evangelica chuch, performed the ceremony, which was witnessed only by the immediate families. Mr. Hank of Homer, aged eighty-six years, the grandfather of the groom, was also present to witness the ceremony.

Mr. Vollrath conducted a barbershop in Frankfort a few years ago and later served in the United States army. The home for the present will be made with the bride's parents.

MISS KOHLHAGEN STRICKEN.

Miss Olive Kohlhagen, daughter of Mr. and Mrs. F. J. Kohlhagen, was stricken the later part of the week with an attack of spinal meningitis and has been seriously ill. A trained nurse is in attendance. She is slightly improved. Miss Kohlhagen had been attending school in Englewood, when she was taken ill.

The monthly Kaffee Kranz of the St. Peter's Evangelical church, was held at the church parlors Thursday. There was a good attendance and the receipts totaled about $40.

BAZAAR NOV. 13.

The Ladies Aid society of the St. Peter's Evangelical church is busily engaged preparing for their annual bazaar to be held at the church parlors the afternoon and evening of November 13. A supper will also be held in connection with the bazaar.

Mr. and Mrs. Henry Klepper returned Tuesday from Excelsior Springs, Mo., where Mr. Klepper took the baths for the benefit of his health.

Born on Saturday to Mr. and Mrs. John Marti, a nine pound son.

LAMBERTVILLE SNAG PROOF

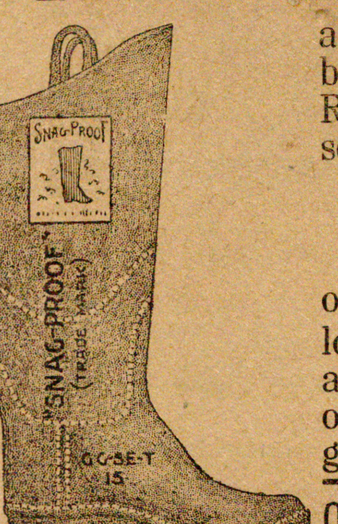

and Hood Rubber Co. Rubbers are the two lines of Rubber Footwear that we sell

Our Prices This Fall

on a great many items is lower than last year. Call and be convinced and buy one of these reliable grades of goods

OUR DISPLAY OF SHOES

Is the most complete we ever had. No matter whether it is for dress or work use our assortment of Men's and Ladies' Lined Shoes and Slippers is complete.

As usual they are priced right

B. Balchowsky & Sons
GOOD SHOES ALWAYS
Frankfort, - - Illinois

GIVE
Go...
Desirable Tha...
ery Chance to...
In Many Sections App...
Will Benefit Crop—...
Find It Profitable to...
Preparation.

(Prepared by the United Stat... ment of Agriculture.)

Both red and alsike clover se... harvested and largely threshed in October. The fields seeded ... spring are the ones from which clov... hay and clover seed will be taken nex...

0 Degrees at Breakfast Time!

...s Can. ...to have a duel ...lerstanding be-

room on the coldest mornings help to start the day right. All this comfort is yours this winter if you install an

INTERNATIONAL
ONEPIPE HEATER

Through one pipe and one register it delivers clean, healthful moist heat to every room—upstairs and down. It can be installed in a few hours.

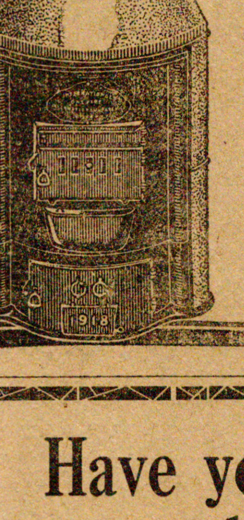

Costs little more than one good sized parlor stove, but gives more heat than several. Rids your home of the work, dirt and danger of caring for stoves.

Put in on a 60-day trial and guaranteed for five years.

Let us show you this remarkable Onepipe Heater.

J. G. OSWALD
MOKENA, ILL.

Have you seen the 1920 Model Ford?

It merits your Inspection

Here is a good all around car Complete with Electric Starter, Lights, etc. Sells for $600 f. o. b. Detroit.

Elmer L. Cooper, Mokena, Ill.

The former John Fox property occupied at one time by William L. Knipple, has been sold the past week to Harry Genens, the consideration being $2,500. George Haass negotiated the deal.

A. McCoy, who has been in the employ of the Joliet and Eastern Traction company for some years at Frankfort and who is now connected with the Joliet office of this company, moved his family to Joliet, Saturday.